The Gazette is the HOME paper of the Pikes Peak region because it is all that a newspaper should be, clean, newsy, and up-to-date.

COLORADO SPRINGS GAZETTE

Sun rises today, 4:39; sets, 7:02. Mean temperature yesterday, 67. Weather today, thunder showers. Sunshine yesterday, 86 per cent of possible.

NO. 13,025 13RD YEAR | COLORADO SPRINGS, COLO., FRIDAY, JUNE 12, 1914—SIXTEEN PAGES | PRICE FIVE CENTS

LIFT BURDEN OF SOCIAL SIN FROM WOMANHOOD AND HURL IT AT OFFENDING MANHOOD

State Historical and Natural History Society

World Cannot Be Purified, Billy Sunday Says, Until Then; Society Needs New Division of Anathemas, Declares Evangelist, in Sermon on 'The Moral Leper'

"Lift the burden of social sin from the head of unoffending womanhood and hurl it into the teeth of offending manhood. When you do this and not until you do do it will you start to purify the world. No girl was ever ruined that man did not take the initiative."

These few lines sum up Billy Sunday's view of social sin; his view and his cure. While not so common, the view is not new. Many others have expounded it before. But certainly few others have brought out its points so clearly or have made so many people change their views, or nearly change their views, as did Billy Sunday last night.

"Moral Lepers" was the subject of last night's sermon. The sermon itself was by far the best yet delivered in Colorado Springs. The evangelist plunged deep into his subject, and when he struck out he swam with clean, strong strokes; he didn't thresh the water. Fact after fact was sent straight to the mark, then proofs were shot right after them. And all was illustrated and brought out in the way that only Billy Sunday knows. Pantomime, mimicry and acrobatics played no small part in the talk.

Sunday based his sermon on the first verse of the fifth chapter of Second Kings: "But he was a leper." It is the story of Naaman, captain of the hosts of Assyria, who was afflicted with leprosy, and who, after trying every means, was finally sent to Elisha to be cured. Naaman's disease started with one little sore, the evangelist declared. The soldier was warned, but he did not heed the warning and he finally found himself completely covered with sores but it was late.

Sin Begins With Trifle.

"So it is with sin," Billy shouted. "Sin begins with a trifle. If you are warned you sneer and say you will never be a sinner. But you are gone before you know it.

"Boys, don't keep company with that Godless, sneering, beer-drinking gang, don't listen to the vile, lewd stories they pour into your ears, those fellows who demonetize virtue, place a premium on vice and applaud every man that can rob a girl of her honor. Don't stand on the street corner and comment on the symmetry of the form of every girl who passes by, don't insult that girl by lewd remarks about her.

"Girl, don't keep company with that Godless, sneering fellow. Don't walk down the street with a fellow who is smoking a cigarette; he wouldn't walk with you if you smoked. Don't go to that dance, the most damnable, low-down institution in the world. You little dunce, it will rot and ruin your womanhood and rob you of all the morals you have in the world. You say you will marry him to reform him. He wouldn't marry you to reform you. That's the reason there are so many little whippoorwill widows today. Don't go on a joy ride. If a fellow asked my daughter to go on a joy ride I'd knock him clear off the porch."

But for all these warnings, boys and girls will not listen, the evangelist said. "Everywhere they see these lepers covered with sores of lust and passion, but they can't see the warning.

Afraid They Will Be Decent.

"That's the reason some people won't come here," Sunday said sarcastically. "They're afraid they will be decent. They try to make people believe it's the way Bill preaches instead of the way the devil lives. You devil, you stop living that way and I'll stop preaching."

Then he told part of the story of Ben Hur, and how the "booze-soaked, bleary-eyed, muttering drunks ridiculed Jesus when he cured the lepers, the men who saw the signs but wouldn't believe."

"That's the trouble with you, you big fool!" he shouted with frenzy at an imaginary man. "You see the signs, you big idiot, and won't accept them. You've no more brains than I because you reject and I accept Christ—no, not on your tintype."

Then there was more of the life of lepers, how they are exiled, because, if they touch another, they will transmit the loathsome disease.

"So with sin," he said. "You devil, you rub elbows with decent people and make them devils. You miserable libertine, you think every girl you look at is your victim—and you're not content till you drag her down.

"Sin begins with so-called innocent flirtation," he continued, drawing his comparison from the story of the leper. "Society takes no note of sin;

(Continued on Page Six.)

Today's Program; Attendance Data

10 to 10:30 a. m.—Cottage prayer meetings. (Meeting places will be found elsewhere in this paper).

2 to 3 p. m.—Sermon by Billy Sunday at tabernacle.

3 p. m.—Miss Grace Saxe will meet with leaders of prayer meeting committees.

7:30 p. m.—Sermon by Billy Sunday at tabernacle. Subject, "The Home."

Attendance up to and including Wednesday evening	32,300
Attendance Wednesday afternoon	2,000
Attendance Wednesday evening	6,800
Total	41,100

FOLLOWING THE SUNDAY PARTY

Immediately after the sermon this afternoon, Miss Grace Saxe desires to meet every member of each prayer meeting committee, the women appointed over each section—on the platform in the tabernacle. Upon this conference depends much of the success of the campaign. Every member is urged to be present—and on time, o'clock.

The services at the tabernacle next Sunday afternoon will be for the general public. On every other Sunday afternoon during the campaign, however, the tabernacle meetings will be open only to men. Special services for women will be held in one of the churches.

"Sist! Sist! Hey——" Billy Sunday secured the attention of one of the members of his party as he turned from his pulpit after the sermon last night. Then, holding up a pitcher of water said: "Manitou—real Manitou." He almost emptied the vessel.

Billy Sunday has never published his sermons in book form. However, he has had published several of the more important ones. "The Moral Leper," delivered last night, is one of them. These booklets will be sold during the meetings.

Chorister Homer A. Rodeheaver's trombone solos are now being looked forward to by the big audiences which

(Continued on Page Six.)

SUNDAY SHOULD WRITE BOOKLET ABOUT SPRINGS; HIS DESCRIPTIONS ARE NEW

Before beginning his sermon last night Billy Sunday made a few remarks about Colorado Springs and the Pikes Peak region.

"When I go back east I'm going to tell everyone I meet that they haven't seen Colorado until they see Colorado Springs and the surrounding territory. I have absolutely exhausted my vocabulary trying to tell people what I think of this place and I haven't told them yet."

Briefly that sums up his remarks. But his talk struck deeper, chiefly because of a score or more sayings like this:

"Why, just think of it—here I'm drinking Manitou water just like I'd drink hydrant water back home."

Or at another time:

"Do you people always have your streets as clean as they are now or is this in honor of this campaign? Always do? Huh! Never saw anything like it before. Reminds me of pictures of cities in Sapolio ads."

Then Sunday turned again to the wealth of the city and spoke for a moment on collections.

"Remember, tomorrow night is the night of the big collection. Some of you rich people, come down here and drop a check for a thousand dollars in the plate—surprise yourself and everybody else. Wish my friend Stratton were alive; he'd pay it all if I'd ask him to. But then we don't want anybody to pay it all. We want everybody to do something—but for goodness sake, do something."

HIGH SCHOOL GRADUATES CLASS OF 114, LARGEST IN LOCAL INSTITUTION'S HISTORY

Burns Theater Packed at Commencement Exercises; Scholarships and Honors Are Awarded; Dr. Boynton Speaks

Honors students of the graduating class, Colorado Springs High school, 1914. Left to right—Miss Margaret McIntosh, Colorado college scholarship; Miss Lucy Ritter, two-year scholarship, Colorado college; Miss Leila Robinson, Fort Collins, scholarship. Left to right—Harold Peterson, Harvard scholarship; Arthur Klemmedson, Fort Collins scholarship; John Ritter, winner of three scholarships for boy, entitling him to two years at Colorado college, one year at Colorado university and one year at Harvard, and William Campbell, year's scholarship at Colorado college. Campbell completed the four-year course in three.

One more High school graduation has passed in Colorado Springs. Last night at the Burns theater 114 boys and girls, the largest class in the history of the school, received their diplomas crediting them with having finished four years of work in the local High school in a creditable manner. It is traditional that the graduate steps forth into a cold world, but the little world of the Colorado Springs graduates is not all cold, for a vast throng of people, parents, brothers and sisters and friends, gathered in the theater last evening to greet the outgoing seniors on one of the memorable occasions of their lives.

The class itself was radiant in its graduating raiment—the girls in fluffy white, carrying flowers; the boys on dress parade. The dress of the audience was gay, too. Between the audience and the class, however, there was a contrast, a difference in spirit. One was youth, looking with eagerness toward the future; one was age gazing back into the past. Yet all was not sorrow in the audience, many eyes glistened with pride as they looked upon son or daughter.

The events last night were much the same in order as at other commencements but the carrying out of the program showed it to be one of unusual merit. The music, the address, and the flower drill by the girls of the junior class were excellent. Seated on the platform were the members of the board of education, Superintendent Cole and Principal Roscoe C. Hill. The stage was prettily decorated with potted plants.

Scholarships and Honors.

Aside from the address by Dr. Percy Holmes Boynton of the University of Chicago and the presentation of diplomas by Mrs. Katherine K. Mowry, president of the board of education, the interest of the audience was centered about the announcement of scholarship awards and honor pupils, which was made by Principal Hill. The winners of the various honors are as follows:

Winners of Perkins scholarships: Lucy Ritter, first honors for girls, which entitles her to a two-year scholarship at Colorado college and $50; John Ritter, first high honors for boys, carrying the same reward; Margaret McIntosh, second high honors for girls, which entitles her to a one-year scholarship at Colorado college; William Campbell, second high honors for boys, entitling him to the same reward.

Winners of Harvard scholarships: Harold Peterson and John Ritter.

Winners of Fort Collins scholarships: Leila Robinson and Arthur Klemmedson.

Honor students in the senior class, whose grades all average above 90 for the four years:

Edith Boyd, William Campbell, Ellene Carrick, Robert Chadbourne, Marie Clough, Margaret Laing, Margaret McIntosh, Hilda Pearce, Sarah Baker, Harold Peterson, John Ritter, Lucy Ritter, Leila Robinson, Delah Sanforth, Edna Vorrath, Amelia Weaver, Mabel Wing.

Lower Class Honors.

For the three lower classes of the

(Continued on Page Four.)

HAIL AND RAIN SWEEP COUNTRY NEAR CALHAN

Buildings and Crops Wrecked by One of Heaviest Storms in Many Years

Calhan and the county east of Colorado Springs, including Ramah, was visited by a heavy rain and hail storm yesterday afternoon, according to reports brought in last night by several local automobile parties from that direction.

The hail is said to be the heaviest in that locality in years. Those who saw the storm say the hail stones were as large as hen eggs, and did much damage to the crops. Almost every window on the west side of the buildings in Calhan was broken. As far as could be learned, no deaths resulted, either to people or cattle.

WESTMINSTER ARBEY SCENE OF EXPLOSION

Attempt Made to Blow Up Coronation Chair in Noted Edifice

SCOTLAND YARD POWERLESS

McKenna Says Deportation of Militants Untenable; So Is Starvation

LONDON, June 11.—Militant suffragettes staged one of the most dramatic acts of their campaign today, when they exploded a bomb in Westminster abbey at the very moment that the Rt. Hon. Reginald McKenna, secretary of state for home affairs, was delivering an optimistic speech in the house of commons nearby regarding the government's method of dealing with "the wild women."

The bomb was placed beside the famous coronation chair in Edward the Confessor's chapel. Although it did little damage, its report penetrated to the chamber of the house, interrupting Mr. McKenna's oration and hurrying some of the members into the street to learn what had happened.

Report Heard for Blocks.

The detonation was heard for blocks and a crowd quickly filled the square in front of the abbey. A statement issued by Scotland Yard gives the facts in most conservative form.

"At 5 o'clock," says the statement, "a small bomb was exploded in immediate proximity to the coronation chair. Fortunately the damage done was slight. A portion of the carved back of the chair was blown off and some of the stone carving of the screen of the great altar was damaged, apparently by some iron nuts contained in the bomb.

"The bomb, thin metal nickel plated, was exploded by a fuse. A woman's feather boa, a guide book and a small black silk bag were found on a chair nearby. The police are making inquiries in conjunction with his majesty's inspector of the explosives."

Women Scream; Panic Ensues.

A hundred or more visitors, divided into small parties, were being conducted about the abbey when a sudden flash penetrated every recess. A sharp detonation set the women to screaming.

(Continued on Page Three.)

CANADIAN STEAMER WITH ALL ON BOARD IS REPORTED LOST

HALIFAX, N. S., June 11.—It was reported late tonight that the government steamer Montmagny was missing and it was feared all on board had been lost.

Word was received here late tonight that the marine department at Ottawa had sent orders to all marine signal stations in the lower St. Lawrence and the gulf to try to obtain tidings of the Montmagny. The steamer with a crew of 24 men has not been seen or heard from since she coaled at Cape Race several days ago.

BIG AUTO RACE TO TAKE IN 4 CITIES

Canon City Now Included in Fourth of July Derby Through Springs

The automobile derby for the third and fourth of July is definitely assured, but instead of being a tri-city affair it will include four cities: Denver, Colorado Springs, Pueblo and Canon City. At a meeting of the Denver committee and the Colorado Springs committee held yesterday at the Chamber of Commerce plans were outlined for the affair, and although no representatives from Pueblo and Canon City were present, their cooperation has been promised.

Canon City is enthusiastic about the plan as may be seen from the telegram received by Leonard E. Curtis yesterday. The telegram follows:

"Denver, June 11.

"Leonard E. Curtis and R. H. Higgins,
"Chamber of Commerce,
"Colorado Springs.

"The county commissioners of Fremont county wire me authority to say for them to your meeting today that they urge your committee to include Canon City in the automobile derby, making the route a triangle run from Colorado Springs to Pueblo via Canon City, and return.

"They report the roads in fine shape.

(Continued on Page Four.)

BREAK IN PEACE PLANS AVERTED

AMERICANS WIN POINT IN CONTROVERSY

Huerta Will Not Name His Successor; Mexicans Are Forced to Yield

NIAGARA FALLS, Ont., June 11.—After giving out the entire correspondence with General Carranza, the mediating plenipotentiaries and the American and Mexican delegates announced tonight that a substantial agreement had been reached in relation to the transfer of authority at Mexico City.

Although they refused to discuss the incident, it was authoritatively learned that the mediators, impatient at the delay over the Carranza answer, now consider their correspondence with him at an end and the incident concluded.

The agreement between the delegates and the mediators over the method of choosing the provisional president closed an incident which had brought the proceedings almost to the breaking point.

U. S. Has Own Way.

This important point in the plans for the pacification of Mexico was gained by the United States through the conciliatory spirit displayed by the Mexican delegation.

In a full conference of the mediators and the delegates it was agreed that the transfer of authority from the present administration to the new provisional government should be accomplished in some other way than by General Huerta's appointment of a minister of foreign affairs who would succeed to the provisional presidency. This method, provided for in the Mexican constitution, will be abandoned because the United States insisted that to assent to it would be tantamount to recognition of General Huerta's right to exercise constitutional functions.

Developed Into Crisis.

On this point the mediation conference had been wrestling for three weeks. The mediators argued vehemently from the Mexican viewpoint, but the American delegation were unyielding. Matters had reached a crisis when the Mexicans motored across the international bridge at sundown for what many believed would be a final conference and the end of mediation.

As the Americans began their discussion with the mediators, the latter contended again that the method of transfer would not be construed as recognition of Huerta, but the Americans reiterated that the Constitutionalists never would accept such a method and the United States could not yield consistently this point in its own policy. Finally Luis Elguero, one of the Mexican delegates, entered the conference room and immediately a spirit of compromise was noticeable. Observing it, the Americans suggested that the other Mexicans come into the conference, and Emilio Rabasa and Augustin Rodriguez joined the group. It was not a formal conference, but an impromptu talk. In a surprisingly brief time the Americans learned they had made more headway with the Mexicans during the day than they had previously through the mediators.

The Mexican delegates appreciated

(Continued on Page Two.)

TOLLS REPEAL BILL PASSES SENATE, 50-35

Measure Now Goes Back to House for Action on Amendment

MARKS END BITTER FIGHT

Eleven Democrats, Led by Sen. O'Gorman, Opposed Act to the Very Last

WASHINGTON, June 11.—Repeal of Panama tolls exemption for American coastwise shipping passed the senate today by a vote of 50 to 35. The measure now goes back to the house, which is expected to accept the Simmons-Norris amendment, specifically reserving all rights the United States may have under the Hay-Pauncefote treaty.

The passage of the bill, after a bitter struggle that has lasted for several months, was regarded tonight as another victory for President Wilson. Although 18 Republicans came to the aid of the Democrats, who voted for the bill on final passage, the president initiated the movement in his party for repeal, and it was behind him that many of the Democrats who voted "aye" lined up on the last test.

O'Gorman Still Recalcitrant.

There has been no certain promise from the White house that the president will sign the bill with its qualifying amendment, but there has been no declaration that he will veto it, and party leaders in the senate were practically certain that its approval, as amended by the house, will lead to at least favorable action by the president.

Eleven Democrats, led by Senator O'Gorman, fought consistently to the end, and even an hour before the last vote was taken, they did not abandon their efforts to amend the bill to meet their view of the manner in which American rights in the canal and American rights to exempt coastwise shipping from toll payment should be guarded. Although vote after vote on all sorts of amendments were passed by majorities that never fell below 12, and, on one occasion, went as high as 34, the minority Democrats kept up the fight to the end.

Senate Had Grown Weary.

The senate was weary with its long time at debate, and by the time Vice President Marshall put the question for the passage of the bill the oratory had died down, the chamber was quiet and vote was taken with but little excitement.

Earlier in the evening there was an outbreak among Democrats which showed more plainly than anything which has gone before the deep feeling that has been aroused by this bill.

Senators Vardaman of Mississippi and West of Georgia came near to

(Continued on Page Two.)

Snatches From Sunday Sermons

If a fellow would ask my daughter to go joy riding I'd knock him clear off the porch.

Some men are abandoned derelicts on the sea of lust and passion—good only for danger signals.

Lots of people are afraid to come here because they're afraid they might be decent afterwards.

Society takes no note of the girl out joy-riding, visiting the road houses; society waits until she bears an illegitimate child, then slams the door in her face.

Suppose every man and woman in Colorado Springs who are moral lepers were compelled and impelled to make public revelation of what they are doing in private—Great God, wouldn't this old town shake!

If a black cloth were displayed at the door of every home where love is dead, purity a corpse, and faith gone, you would find blocks and blocks of houses draped in mourning.

If we had glass doors in our hearts lots of people would want the doors to be of stained glass, backed with tapestry and the tapestry backed with heavy curtains.

Men of means and wealth practically support haunts of sin and vice. Such people ought to be kicked out of decent society; given a two years' bath in carbolic acid.

Lift the burden of social sin from the head of unoffending womanhood and hurl it into the teeth of offening manhood.

When you slam the doors of lodges, clubs, your homes, society—in the faces of moral lepers you will start to purify the world.

It is the fate of prophets and preachers to be stoned, lied about and vilified when they oppose the men of wealth who are sinning.

If you want to become a Christian don't talk to a whisky-soaked infidel who doesn't know beans about it; go to a preacher.

If I could yank a string and pull every unpaid-for piece of clothing off you men, some of you would be standing in a pair of socks and a celluloid collar.

Speaking of a boy at a fresh-air farm: He was so red-headed that every time he took an egg shampoo he smelled like a burnt omelet.

Some of you people got just enough religion to make you have goose flesh.

The devil has no tune except a spittoon—and if I was a wife I wouldn't clean yours; let every hog clean his own trough.

God likes fun and he proved it by making the monkey, baboon, donkey—and some of you people.

Now when people think of a fellow who is preaching God like a six-cylinder auto they think of a long-haired piker; bunch of spinach; his suit looking like it was cut by a cross-eyed man with a crosscut saw and shot on him with a howitzer.

NewspaperARCHIVE®
NewspaperARCHIVE®

Changing Time

This is the proper time to change that heavy hat to a Straw or Panama that warm underwear for something cool.

Straw Hats, Split Braids, Sennits, Milans...$1 to $5
Panamas, in all shapes ..... $5 to $7
Underwear—Unions and 2-piece garments. 50c to $2

During Our "June Clearance Sale" of Suits
We can save you much money.

It Pays to Trade with R&H 23 N. TEJON St.

IOLLS REPEAL BILL PASSES SENATE, 50-35

(Continued From Page One)

blows, creating a scene such as had not been witnessed on the floor in many years.

Now Goes to the House.

The bill probably will be sent over to the house tomorrow and can be taken up at once, if house leaders desire. With the senate amendment it is a subject of conference, if leaders on the house side insist upon one, but it can be finally disposed of immediately, so far as congress is concerned, if the house accepts the senate amendment and agrees to the bill as sent from the senate side. A conference would delay final approval by congress, but it is not expected that the measure would be kept in conference more than a few days. The evident temper of the senate to defeat the bill, unless amended, is expected to to have weight with the house, and the Democrats, anxious to put an end to the matter as soon as possible, are expected to demand early action.

Senators in Near-Fight.

Bitterness among Democratic senators over the repeal bill flared up again tonight and before oil was poured on the troubled waters Senator Vardaman of Mississippi and Senator West of Georgia came near to blows. Apparently only the interference of Senator Ashurst and the presence of the sergeant-at-arms prevented a physical encounter.

The trouble started after a bitter exchange between Senator Vardaman and Senator James, who had vigorously criticised the Mississippi senator and in turn had been told that he was not stating the truth.

When Senator Vardaman sat down, Senator West took the floor and also entered a protest against the charge of Senator Vardaman that those who voted for the repeal bill were guilty of treachery to the Democratic party. He referred to the charge that the Carnegie foundation had expended $50,000 to boost the repeal bill.

"Who knows," added the Georgia senator, "but what the shipping interests have spent $100,000 in order to defeat this bill?"

Resents Bribery Charge.

"Have you been offered any?" asked Senator Vardaman.

As he spoke he rose and started toward the Georgia senator, who was only a few feet away.

"Don't you say that to me," Senator West shouted, shaking his head and lifting his arms. "Well," said Senator Vardaman, still advancing with his arms half raised, "you are making an intimation that somebody else has been influenced."

By this time the two senators were only a few feet apart, but Senator Ashurst, one of the biggest men in the senate, had stepped between them.

In the meantime, members who had been in the cloak room tried to tumble out of the doors all at once, and the galleries, half filled with people, were leaning forward, with expectation of seeing a real fight.

Sergeant-at-Arms Higgins had heard enough, and walked out to where the two orators stood glaring at each other across the outstretched arms of Senator Ashurst, and stood ready for the official command to stop whatever might be started. Mr. West insisted upon explaining.

Starts to Explain.

"I did not say in writing or otherwise," he started to explain.

"The senators will please take their seats," urged the presiding officer.

"No, I am not going to sit down," continued Mr. West, and Senator James tried to explain that the Georgia senator was trying to make no charges. Finally all resumed their seats without a blow on either side. Both Senators West and Vardaman explained that they meant no reflection upon anyone in what they had said.

Later Senator Williams made a short speech criticising Senator Vardaman.

"I decline to answer any question the senior senator from Mississippi asks of me," announced Senator Vardaman. "Of course, it is well understood that the senator from Mississippi never approves of anything I do. I care absolutely nothing whether I please him or not, or his opinion of what I do."

Senator Borah warned the senate that in the years to come, when the United States is engaged in a struggle with England for domination of the seas, the American people will look back and condemn those who forced the passage of the repeal bill.

POSLAM HEALS EVERY AIL OF SKIN OR SCALP

Use Poslam for any skin trouble which may be causing you distress.

You will be amazed at its results—it takes hold so readily and accomplishes so much and so quickly.

All itching stops. Overnight red noses, inflamed complexions and minor blemishes are cleared.

Poslam is safest and most speedy for Eczema, Acne, Salt Rheum, Tetter, Scalp Itch, Barber's and all forms of itch, rashes and all surface ailments.

Your druggist sells Poslam. For free sample, write to Emergency Laboratories, 32 West 25th St., New York.

Poslam Soap is best for the skin. Large size, 25 cents; Toilet size, 15 cents. Adv.

FEDERALS PLAN TO ATTACK AMERICANS?

General Funston Reports That Advance on Outposts at Vera Cruz Rumored

WASHINGTON, June 11.—The apprehension of General Funston over rumors of a possible federal advance upon the American outposts at Vera Cruz has become a subject of grave concern to war department officials here. And the general anxiety of the officials is increased by knowledge that a strong rebel force is operating in Vera Cruz state. In fact, there is a disposition among some officials to be particularly anxious over the presence of the Constitutionalist forces, for the latter's campaign plans are known to include destruction of the railway between Vera Cruz and Mexico city, so as to prevent the flight of General Huerta and his cabinet should the rebels' expected occupancy of the capital become a reality.

Any plan for the extension of the American lines to strengthen General Funston's position must be considered in the light of the state department's acceptance of mediation and the reiterated assumption that there would be no advance movements during the period of investigation by the mediators at Niagara Falls.

Epidemic of Disease Feared.

Apart from possible danger from Mexican bullets, is the increasing menace of an outbreak of disease in the low pest-ridden desert comprising the Vera Cruz district. The sanitary officers of the war department would breathe more easily were the soldiers and sailors encamped further within the interior, on higher ground and away from the malaria and more malignant diseases bred in the wastes around Vera Cruz. At present the sick rate is 2.23 per cent in the army and 3.3 in the marine corps, with one death from natural causes. Grave fears are felt that the sick rate will mount higher as the tropical summer advances.

General Funston has at present under his command, in addition to the soldiers of his brigade, some 2,550 marines. Should more soldiers be needed in event his lines were extended, there are 900 additional marines on the battleships at Vera Cruz, in addition to the thousands of bluejackets who could hold the base awaiting army reinforcements, if General Funston went further into the interior.

SERIOUS ENCOUNTERS MARK ITALIAN STRIKE

ROME, June 11.—In spite of the order given last night for the cessation of the general strike declared on Monday, serious encounters between strikers and the police and troops were reported today from various places. At Bari, 11 men were wounded this morning, while at Naples one striker was killed, three fatally wounded and 17 others seriously injured during an attack by a crowd on the military barracks. The attack was repulsed by the troops after several volleys had been fired.

FOLINGO, Italy, June 11.—A serious fight occurred here today when strikers invaded the railroad station and burned several cars, besides virtually destroying the telegraph office. The rioters were dispersed by artillery.

NAPLES, June 11.—Strict measures for the repression of disorder have been taken by the authorities here and also at Bari, as it is feared there may be riotous outbreaks among the strikers on the occasion of the funeral of the victims of yesterday's and today's riots.

WELBORN IS IN PUEBLO: NO SHORTAGE FOUND SO FAR

PUEBLO, Colo., June 11.—J. F. Welborn, president of the Colorado Fuel and Iron company, is in Pueblo today investigating reports of an alleged shortage in some of the financial departments of the local steel plant.

Mr. Welborn stated in an interview that thus far nothing had been uncovered to warrant beginning proceedings of any sort. He said that a thorough investigation was being made of charges that payroll padding had been going on extensively at the plant and that if the result of the probe warranted it legal action undoubtedly would be taken against the guilty parties.

AMERICAN MAN IS GREAT BLESSING TO THE CAUSE OF WOMAN SUFFRAGE

Suffragists Claim They Will Win Victory at the Club Women's Convention in Chicago

CHICAGO, June 11.—Three thousand women cheered the American men as "the greatest blessing to women's cause," at today's meeting of the General Federation of Women's Clubs.

The tribute to the nation's breadwinners that aroused the applause of the delegates was delivered by Mrs. Percy V. Pennybacker, president of the federation.

"My friends," Mrs. Pennybacker said, "think what a splendid thing it is for us that we have the club husband. Think of the sympathy they have given us in our work. What a wonderful blessing to us is the American man."

Although dealt a stinging blow in their battle for recognition by the federation, suffrage advocates were still hopeful of ultimate victory. The setback came in the unanimous adoption of the report of the committee on rules which gives to the committee the same arbitrary powers conferred on it two years ago at San Francisco.

Suffragists Still Hopeful.

Under this rule debate will not be permitted on any resolution offered until it has been referred to the committee and then reported to the convention.

The suffragists, however, after a poll of the committee, were hopeful of favorable action by that body.

"Suffrage will come upon the floor of the convention and it will carry," Mrs. George Bass, a Chicago suffrage leader, declared.

Mrs. Catherine Waugh McCullough, "mother" of the Illinois suffrage law, also expressed confidence that the federation is threatened by the suffrage battle. Mrs. Pennybacker has received a telegram from Mrs. Horace Bruck, honorary president of the Pennsylvania Federation of Women's clubs, warning the federation that if it admits political clubs to full membership there would be an immediate break in the national organization caused by withdrawal of the opponents of such action.

Claim Majority of Delegates.

There are 1,716 delegates entitled to vote at the convention and the suffragists claim a majority of these. Illinois alone has 297 delegates and other suffrage states are said to be well represented. The suffragists claim also that a poll of the six members of the resolutions committee shows four of them in favor of the indorsement of suffrage. The least they expect is that a minority report of the resolutions committee will throw the whole question onto the floor.

A large number of routine reports were presented and adopted, including one on membership by Mrs. Frank Wolfe, of Valley City, N. D., who said that the general federation has gained 32,885 members in the last two years.

Mrs. Hugh Reid Griffin brought greetings from Paris and Mrs. John Leckie from London. Mrs. Leckie's sprightly remarks greatly amused the audience.

Conditions Contrasted.

"In the United States," she said, "we pay much attention to the privileges of our servants; in London we pay none, but the English get the better service. Young women in the United States have greater social freedom; in England they go nowhere without a chaperone. They are chaperoned to dances, for instance, but at English dances there are rest periods at which the young women and young men go out alone and they have to ring a bell when the music starts to get them back."

Mrs. Leckie illustrated the English servant problem with the following advertisement which she said was soberly printed in the Times:

"A good cook wanted—she is offered a magnificent view, from the kitchen window overlooking main thoroughfare with constant arrests, small acts, ambulance calls and other interesting events at all hours of the day and evening."

MADAME SCHUMANN-HEINK
Who has just been granted a divorce in Chicago from her husband, William Rapp.

112,000 ACRES OF STATE LAND TO BE OPENED FOR SALE

DENVER, June 11.—One hundred and twelve thousand acres of state land will be thrown open for sale by the state of Colorado, according to announcement by Volney T. Hoggatt, register of the state land board, today.

The land, which is in the vicinity of Pueblo, comprises several tracts of school lands, which hitherto have been under pasture leases.

PRAYER FOR THE KAISER'S AIRCRAFT

From the St. Louis Globe-Democrat.

BERLIN—The German Lutheran liturgy will contain in the future, by express command of the kaiser, a special petition for airships and aeroplanes in the imperial service.

The prayer for the armed forces as now altered reads:

"That it may please thee to protect the royal army and all the imperial forces by land and sea, especially also the ships upon the sea and all the aircraft now voyaging."

DISTINGUISHED INDIAN DEAD

From the London Globe.

A singularly picturesque figure was J. O. Brant-Sero, described as the "prightest Iroquois ever born on a reserve," whose death is announced. He was very tall, used to wear a broad-brimmed hat, and was partial to a velvet coat, and with his flowing black hair, which descended to his shoulders, aroused interest in his walks through London. Mr. Brant-Sero, who was a pure-blooded Indian, wrote a good deal of fiction, and was a member of the British association and a former vice president of the Ontario Historical society.

NORFOLK
NORFOLK a New ARROW COLLAR

CONSERVATION VICE PRESIDENT KILLS SELF

ASHEVILLE, N. C., June 11.—Overton W. Price, aged 39, vice president of the National Conservation association, late today shot himself through the brain with a pistol, dying instantly, at Rugby Grange, in Henderson county, 15 miles from here. Ill health is given as the reason for the deed.

QUEER PEOPLE OF BENGAL BAY

From the Washington Star.

It is said that there is one country in the world where the possession of a "plug" hat confers a title. This country comprises the Nicobar islands, in the southeastern part of the Bay of Bengal. There, it appears, the possessor of the tall hat is, in all seriousness, dubbed "captain" by his fellows as long as there remains a vestige of the hat.

This custom had its origin in the year 1857, when the Novara, an Austrian ship on a voyage of scientific exploration, visited the Nicobars. Then a native chief paid 1,600 cocoanuts for a tall hat.

The Nicobar people boast of no particular government. The tall hat title of "captain" is honorary merely, and does not carry with it any right to command. Despite their lack of government, these people manage to live in peace, and their native society is kept together safely by a spirit of reciprocity.

The forests of certain of the Nicobar islands are inhabited by a race called by the Nicobarese "orang-utan," or men of the woods. But these men of the woods are not anthropoid apes, like other creatures bearing the name, but very wild human beings with long hair, and are said to feed upon snakes, toads and crocodiles. They are supposed to belong to the same race as the Mincopies, or aboriginal inhabitants of the neighboring Andaman islands.

These Mincopies themselves are queer folk. Reputed to be cannibals and murderers, they are, it is contended by certain authorities, in reality a harmless race of black dwarfs. The British of India have given them a bad name. In earlier times they were sold into slavery.

As they were raided and carried off into captivity by Chinese and Malay pirates for many years, it is easy to understand that they came at last to act most inhospitably toward sailors. With protection against this traffic, their true character appeared, and they are now known to be a tractable, nonwarlike people.

The average height of the Andaman men is 4 feet 11 inches, and of the women 4 feet 7 inches. They are of symmetrical proportions, and decorate themselves with tattooing and red ochre. They are not of negro stock, but have frizzled hair, which grows in odd spiral tufts.

Most of them shave their heads, the women leaving two narrow strips of hair from the crown to the nape of the neck, and the men a patch like a skull cap on the top of the head.

Every Suit in Our Entire Stock On Sale at Half Price

Your unrestricted choice of any wool or silk suit in our entire stock in this clearance event. New and stylishly tailored suits in all season's colors and fabrics, to fit women, little women and misses; now at ..... ½ Price

17.50 suits	8.75	25.00 suits	12.50
18.50 suits	9.25	32.50 suits	16.25
19.50 suits	9.75	45.00 suits	22.50
20.00 suits	10.00	60.00 suits	30.00

Sale of Crex Rugs 3rd Floor

The famous Crex grass rugs on sale today. Ideal for summer cottage or porch. Regular and sale price and size as follows:

9.00 rug....6.75; size 9x12
8.00 rug....5.52; size 8x10
5.50 rug....4.10; size 6x9
3.00 rug....2.25; size 54x90
1.75 rug....1.30; size 36x12

$10 Go-Cart 7.85

Collapsible go-cart, with leather cloth body and hood; opens and closes with one motion; barrel hub (better than ball-bearing), rubber tired; sold heretofore at $10; today sale 7.85

Curtain Rods Special

Kirsch new satin brass finish curtain rods, flat instead of round; complete with brackets and screws.

Triple rod, regular 1.10; today 15c
Double rod, regular 75c; today 45c
Single rod, regular 35c; today 20c

Men's 25c Handkerchiefs 19c

Keiser's 25c pure linen handkerchiefs, full 18-inch size, hemstitched with ¼-inch hem; each in a separate box. today 19c

Men's $2 Union Suits 1.55

$2 B. V. D. tropical weight and champagnette union suits; a highly mercerized garment, in white and cream; athletic style, knee length; sizes 34 to 44; today 1.55

1.98 Parasols, Friday 1.55

50 strictly all silk parasols in blue and green with 7 and 8-rib brass or enameled frames; natural wood handles, silk tassel to match parasol; 1.98 values; today 1.55

1.25 Brocaded Crepe 95c

24-inch brocaded crinkle crepe for waists and evening dresses, white, cream, light blue, lavender and black; regular 1.25 yard; today 95c

1.62 Krepe Kimono at 1.12

Empire model crepe kimono, with large sailor collar, fancy bordered. Light and dark colors, in fancy floral designs. All sizes. Today 1.12

3.98 Chiffon Waists at 2.48

Exquisite waist of chiffon—new front ruffs, drop shoulder and black velvet collar and cuffs. Blousy effect with elastic band at waist. Flesh, white, peacock, tango and peach. Today 2.48

50c Beauty Cream 39c

Sacred Secret vanishing and massage cream, absolutely pure and guaranteed not to grow hair. Regular 50c size. Today 39c

Boys' Suits Worth to 8.50, Today 4.65

Choose from about 40 boys' suits (many with two pairs of pants), in double-breasted and Norfolk models; sizes from 6 up to 17, in broken lots of our regular spring and summer lines; browns and grays, in striped and checked mixtures and fancy novelties; suits selling in a regular way at 6.75, 7.50 and 8.50; today, at 4.65

Royal Worcester Corset, $2 value 1.15

Royal Worcester Model 220—Through the courtesy of the Royal Worcester Corset Co. we have 10 dozen corsets, equal in every way to a regular $2 corset. We offer this corset at such a low price as an introductory value. We want you to wear a Royal Worcester corset. It has no equal for real comfort, perfect fit and durability. There is grace in every line.

This particular model is made of excellent quality fancy coutil in newest figure lines, low bust and long skirt. Boned with double steel, non-rustable boning. Six hose supporters. Sizes 21 to 30. These $2 values, today 1.15

Women's 4.50 Pumps 3.65

Style 1006. Women's patent kid colonial pumps with bright silver buckles, hand-welted soles and leather Cuban heels, made over a new long vamp with pointed toe. These very stylish 4.50 pumps, today 3.65

Women's 3.50 Pumps 2.65

Style 1041—Women's black satin colonial pumps with cut steel buckles, Goodyear welted soles and Cuban leather heels; long popular vamps; 3.50 values; today 2.65

$15 Wool Dresses at 8.95

25 one-piece dresses of wool crepe, challie, serge, poplin, etc. All this season's newest models in all colors. Pretty low neck models with short sleeves, fancy lace vest effects, etc. All sizes, today 8.95

3.50 Hemp Shapes at $1

100 untrimmed shapes in plain and Milan hemp, real Milans, imported chips and fancy braids. In black, white, light and dark colors. Worth up to 3.50. Today $1

Basement Specials

3.50 Sulky 2.48

Sidewalk sulky, with black enameled steel gearing, mud guards, reversible seat and folding handle; leather upholstering; regular 3.50; today 2.48

Set of Cups and Saucers 45c

1.20 dozen tea cups and saucers, plain white semi-porcelain, popular shape; today, set of 6 ..... 45c

40c MIXING BOWLS, 28c

Yellow mixing bowls, 12 inches in diameter; 40c value; today 28c

89c WASH BOWL, 75c

89c wash bowl and pitcher, plain white semi-porcelain, clear glaze; today 75c

50c ROLLER SKATES, 42c

50c pair roller skates, stamped steel toe plates, steel rollers, adjustable; today, at 42c

Mazda Lamps

Note the reduced prices:

10-watt...30c 40-watt...30c
15-watt...30c 60-watt...40c
25-watt...30c 100-watt...70c

Ladies' $2 Silk Gloves 1.45

20-button black and white silk gloves, reinforced finger tips, 2 clasps at opening; sizes 5½ to 7½; today, at 1.45

Ladies' 1.50 Silk Gloves 1.15

20-button black and white silk gloves, with reinforced finger tips, 2 clasps at opening; 1.50 values, today, at 1.15

Ladies' $1 Silk Gloves 65c

12-button black and white silk gloves, with reinforced finger tips and 2 clasps at opening; $1 values, today 65c

Ladies' 1.75 Silk Gloves 59c

Kayser 16-button silk gloves, in copenhagen, old rose, reseda and mode, with reinforced finger tips and 2 clasps at opening; 1.75 values. Today 59c

9-4 Bleached Sheeting 22c

9-4 bleached sheeting, full 81 inches wide, full bleached, firm weave; 28c quality. Today 22c

75c Stamped Gowns at 49c

Ladies' or misses' gown, completely made of good quality striped crepe. Stamped for newest white or colored embroidery. Cut full large, all sizes. Today, art department 49c

25c Edging 17c

Full 6-yard pieces fancy edging, in blue, pink, red, lavender, black and white. Scalloped edge. 25c regular, today 17c

Kaufman's
"EVERYTHING FOR EVERYBODY"

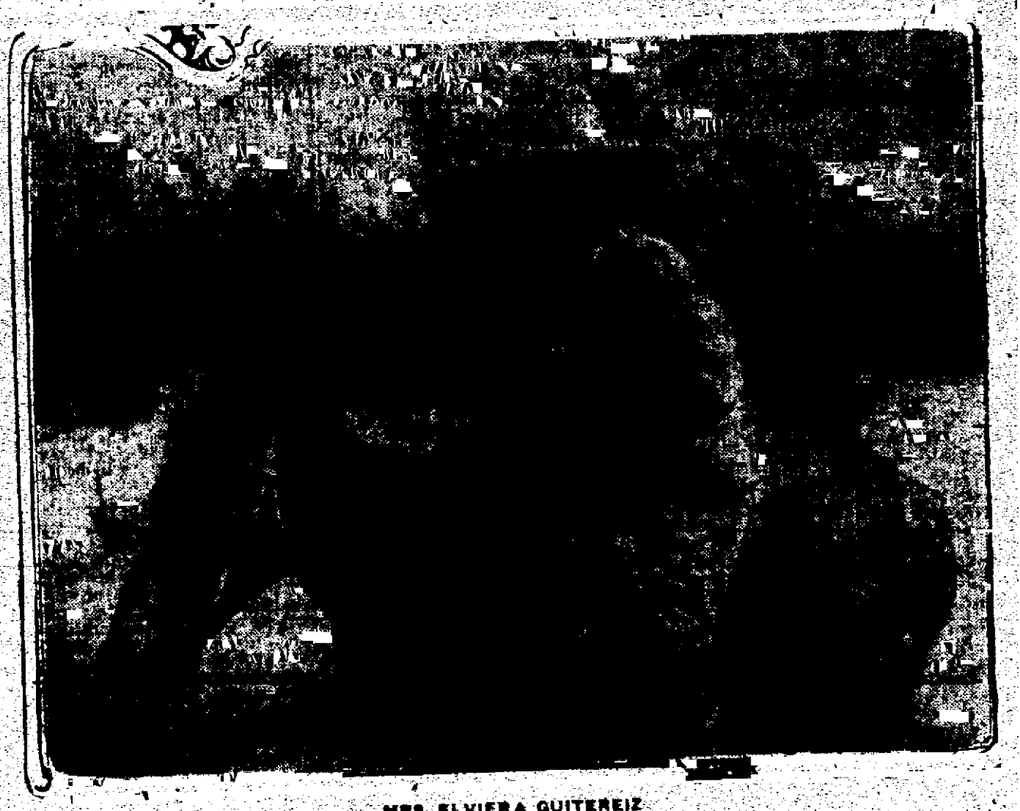

MRS. ELVIERA GUITEREIZ
The Joan of Arc of northern Mexico, who carried the banner of Gen. Santa Coy's brigade through seven battles, photographed on her horse as she was riding alone, through rough country, on her way to visit her mother at Parras. The young woman is still in her 'teens. Her mass of raven hair is neatly hidden under the sombrero.—Copyrighted by International News Service.

Gazette--60c per Month

NewspaperARCHIVE® NewspaperARCHIVE®

For Your Outing

Our Summer wear section is simply groaning with all that is new in outing suits, white and striped serge trousers, auto dusters, riding breeches—everything, in fact, on the way of cool, comfortable Summer clothing.

Gorton's
(Outfitters)

The Old Adage

that "The remembrance of quality remains long after the price is forgotten," applies to the art of laundering as well as to the work of any other art.

The Pearl

The Laundry That Uses IVORY SOAP
Phone M. 1085 — M. 1086
15 W. Bijou

YOUR EYES

Astigmatism is a defect of the eyes, which may or may not impair vision, but it is one of the most common causes of headache and eye strain.

IT CAN ONLY BE CORRECTED BY WEARING SPECIALLY GROUND GLASSES.

GEO. LOME LINO, Optometrist
Rooms 1, 3 and 5 Nichols Block
20 S. Tejon. Over Woolworth's 10c Store
Phone Main 2897

CARRANZA TO SEND REPRESENTATIVES TO PEACE CONFERENCES

Carothers Ordered to Saltillo to Be in Touch With Rebel Leader

SALTILLO, June 11.—General Carranza announced tonight that he had returned an answer to the note of the Niagara Falls mediators stating that he would appoint representatives to the conference at Niagara Falls.

The name of the representatives were not made public. The note simply gave assurance that the Constitutionalists would be represented and did not mention conditions on which they would take part. It was announced, however, that agreement to attend the conference would not serve to check the campaign against the federals, and the advance will be continued with vigor.

Federals attempted yesterday to escape from Mazatlan through the Constitutionalist lines, but were driven back with heavy losses. Two thousand citizens of Mazatlan, who were destitute and without food, came into the Constitutionalist camp, and were fed by General Hurne. General Carranza has sent 100,000 pesos to purchase food for these people.

Carothers to Go to Saltillo.

EL PASO, Tex., June 11.—In order to place the Washington government in closer touch with General Carranza's headquarters, George C. Carothers, special representative of the department of state, was ordered today to proceed directly to Saltillo from Torreon. Mr. Carothers, who is consular agent at Torreon, for several weeks has been representing the state department while accompanying General Villa.

The order for Mr. Carothers' transfer from Villa's to Carranza's headquarters was taken here as indicating that the administration at Washington desired to begin a series of direct negotiations with the Constitutionalist commander-in-chief in spite of Carranza's failure to enter the Niagara Falls conference with the Huerta delegates.

Embargo on Arms Enforced.

Orders were issued tonight by the treasury department at Washington that customs department officials along the entire Mexican border exercise extreme vigilance to prevent the passage of arms into Mexico.

Heretofore the embargo on arms entering Mexico over the border has been purely a matter of military regulation, enforced by the United States army border patrol. The embargo now has been taken up by the civil federal government, according to the orders as received here by the collector of customs and by similar officials at other points on the frontier.

Rafael Zubaran Capmany, Constitutionalist representative at Washington, was reported tonight as having sent today an urgent appeal to General Carranza to hasten his answer to the mediation conference's pending proposition. No answer was received from Carranza up to a late hour.

HERBERT HEADS NEW COLORADO RAILROAD

DENVER, June 11.—J. M. Herbert, formerly vice president of the Colorado and Southern and the Denver and Rio Grande railroads, has been named president of the Colorado, Wyoming and Eastern railroad, incorporated last week.

Hammocks

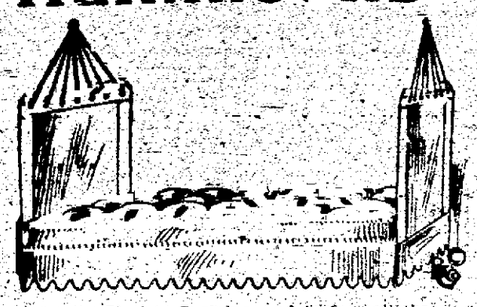

until you can meet

The largest variety and the best values in the city for the money.
(Come in and see them.)

Regular Hammocks, $1.50, $2.00, $2.50, $3.50 and up to $8.00.

Hamco Couches in several varieties $5.50 up to $22.50.

Awnings, Shades, Curtains, and in fact all that it takes to make your porch or lawn 100% comfortable.

The Out West Tent & Awning Co.
118½ N. Tejon — F. E. KOHLER — M. 1261

BREAK IN PEACE PLANS AVERTED

(Continued From Page One)

the difficulties as expressed by the Americans and, although anxious to follow the constitutional form, said they would not frustrate the proceedings on a technicality and yielded. Accordingly the first clause of the mediators' plan respecting the method of transfer, was omitted. A substitute precess has not been agreed to and will be left to future conferences.

Frederick W. Lehmann told the correspondents of the progress made and Justice Lamar directed the following:

"I was authorized by the mediators to say that we have substantially agreed on the first plank as to the method of transfer of authority to the new provisional government."

Tonight's conference lasted more than two hours. Names for provisional president were not mentioned, but it is expected that at tomorrow's conference a beginning will be made in this direction.

Rebel Will Be Chosen.

The Huerta delegates are anxious that a man identified hitherto with no political faction be chosen. The Americans say the individual selected should be from the ranks of the Constitutionalists, so that they would feel sufficient confidence in him to lay down their arms. There is every reason to believe that eventually the Huerta delegates will agree to the choice of an out-and-out Constitutionalist.

One of the individuals being talked of informally is General Natera, the commander of the central division of the Constitutionalist army. Louis Cabrera, a confidential adviser of General Carranza, is another who is being favorably considered. He made a good impression on Washington authorities when he argued with officials of the government on the merit of the Constitutionalist cause.

The publication of the correspondence with the Constitutionalists was for the moment shelved in the absorbing interest over the method of transfer of authority. The mediators did not wait to receive the answer from Rafael Zubaran to the last communication. This was generally taken to mean that sufficient consideration was being given the Constitutionalists in the matters. The real reason for closing the correspondence, however, was said to be the direct intimation through the press and other channels that General Carranza would not agree to an armistice as demanded by the mediators in their original invitation.

PROGRESSIVES AND G. O. P. ASK FARRAR FOR PARTY RULING

Want to Know Which Is the Second Party in State of Colorado

DENVER, June 11.—Jesse F. McDonald, chairman of the Republican state central committee, and E. P. Costigan, as Progressive leader, requested Attorney General Fred Farrar to pass upon the question whether the Republicans or Progressives are the second party in size in Colorado. Upon final decision of the controversy hinges the right to name election judges in cities of 5,000 or more to cooperate with Democratic appointees at the coming state election.

At the last general election Mr. Costigan, who was a candidate for governor, received over 59,000 votes. Gifford Pinchot, the Republican candidate, received over 63,000 votes.

The Republicans contend that the vote received by Costigan was received by three tickets—Progressive, Roosevelt and Bull Moose. The Progressives hold that the three tickets named the same candidates, and in reality were branches of the same party now known only as Progressive. At the hearing today Chairman McDonald insisted that the "Roosevelt" and "Bull Moose" ballots received by Mr. Costigan be subtracted from the total he received in determining the rank of the Progressive party in Colorado.

An early decision by Attorney General Farrar is expected.

Roosevelt Dances Virginia Reel After His Son's Wedding

MADRID, June 11.—After a strenuous day beginning with a visit to the Muzo del Prado, and including the events connected with the marriage of his son, ex-President Roosevelt left for Paris tonight.

The colonel, at the dance which followed the wedding, stepped a Virginia reel with Senora Dato, wife of the premier.

The famous collection in the salon of Velasquez de Padro, one of the finest in the world, greatly interested Colonel Roosevelt. Later he viewed the noted collection of armor, after which he was conducted through the palace at Madrid, and made a call at the home of the Duke of Alba, where the colonel was pleased at having an opportunity to inspect a collection written by Christopher Columbus. On account of the hostile attitude of the Spanish papers, detectives continued to guard the embassy and were at the station when the former president departed.

Religious Rites Solemnized.

MADRID, June 11.—The religious wedding ceremony of Kermit Roosevelt, son of Col. Theodore Roosevelt, and Miss Belle Wyatt Willard, daughter of Ambassador Willard, was performed today in the chapel of the British embassy here.

The ceremony was performed by the Rev. Dr. Samuel Watson, rector of the American church of the Holy Trinity at Paris, assisted by the Rev. Herbert Brown of the British embassy chapel here.

The maid of honor was Miss Elizabeth Willard, sister of the bride, and the bridesmaids were the Princess of Thurn and Taxis, Miss Katherine Page, Mlle. Gilone Leveneur De Tilliores and Miss Vivian Christian.

In spite of a drenching rain storm, a large crowd of spectators gathered outside the American embassy and the church to watch the arrival and departure of the bride and bridegroom and the wedding guests.

The party proceeded to and from the residence of Ambassador Willard and the church in automobiles and carriages.

The wedding breakfast was served at the American embassy and a great reception was afterward held, but the rain made it impossible for the guests to remain in the gardens of the embassy, which had been handsomely decorated for the occasion.

The bride and bridegroom plan to pass their honeymoon in the south of Spain.

WERE EARLY BRITAINS DWARFS?

From the London Globe.

People talk, and with reason, of the magnificence of Stonehenge, but it has been said with perfect truth that, as a parish church is to a cathedral, so is Stonehenge to Avebury. There the great chalk wall, ere long before any metal tools were known in England, or perhaps anywhere else, is being carefully investigated with the result that a very remarkable skeleton has been discovered.

From the layer in which it was found there would seem to be good reason to suppose that the owner belonged to the race which set up the mighty sarsens of which Avebury is composed, and which piled up Silbury hill, the largest and the most mysterious monument in Europe. The skeleton is that of an adult woman who, in life, could not have stood more than four feet four inches in height. Of course, it is just possible that she was exceptional and was a dwarf, but the chances against the one specimen discovered being different from the normal type of the race are obviously very large, and it is easier to suppose that this skeleton is an average one.

If so, the builders of Avebury and Stonehenge must have been a very tiny people, smaller than the Lapps of today, and their achievements are even more astonishing than had been supposed. One wonders if the many stories of dwarfs, in which our folklore abounds, represent faint memories of this vanished race.

WESTMINSTER ABBEY SCENE OF EXPLOSION

(Continued From Page One.)

the last running for the [illegible] A large cloud of dust filled the [illegible]

The dean of Westminster [illegible] the vergers and police found [illegible] an ornamental spike on the [illegible] of the chair had been blown [illegible] and a splinter of wood six by [illegible] inches ripped off.

Two young women, who were nearest the chair, were taken to the police station, but proved to be bystanders and were released.

The police are trying to find a tall woman, dressed in black, who was seen standing close to the chair before the explosion.

Abbey Not to Be Closed.

The dean has decided not to placard the abbey with the [illegible] sign, "Closed until further [illegible]" which decorated the doors of the London art galleries, but it is possible that all persons entering hereafter may be examined for explosives.

The discussion of the militant campaign in the house of commons today showed that the government contemplates no new measures to control the [illegible] movement.

[illegible] an attempt to make the suffragettes in the funds of the Women's Social and Political union responsible for damage the militants inflict. It is believed that a test case will be made of the mutilation of the "Rokeby Venus," which was slashed last March by Mary Richardson. If the government is successful, it is believed insurance companies will bring suits for the buildings burned and that other persons and corporations which have suffered losses will do likewise.

Deportation Impracticable.

The home secretary, the Rt. Hon. Reginald McKenna, who made a lengthy speech in the house, dismissed the suggestion of the deportation of the militants as impracticable, and declared that to let them commit suicide in jail by starvation would likely arouse sympathy. He appealed to the newspapers to kill the agitation by ceasing to give them the advertisement which they feed upon.

Lord Robert Cecil, a son of the late Marquis of Salisbury, who raised the question in the house, made an unhappy beginning. "There has been open defiance of the law, which is a serious matter," he said.

The Liberal side gave this expression their sarcastic cheers, because Lord Robert Cecil had warmly supported the Ulster volunteers.

"I interpret those cheers," he resumed, "to have reference to recent events in Ireland. I desire to say how totally different the two events are. There is a difference between rebellion and anarchy. Rebellion in certain circumstances is justifiable, but anarchy is never justifiable. Anarchy is what these women are aiming at."

SOME FREAK PLATFORMS

From the Kansas City Journal.

The recent elections in France were enlivened by various candidates with freak platforms; perhaps the most remarkable and characteristic of these was a candidate at Tours, whose naive argument was that his antagonist had run away with his wife. However, he was defeated, for in France the husband who cannot keep his spouse in order gets scanty sympathy. Another candidate announced a decidedly pleasing program—though rather impractical. He stood for schemes to establish central heating in the fields and farms, to improve the production of the soil, to organize an aeroplane service for Lourdes pilgrims, to cover all roads with awnings, so that travelers may not get wet, to plant all streets and roads with white enamel, to provide free railway travel for tramps, on condition that they work as porters and unload baggage at their journey's end, to extinguish debts by use of a special machine to keep away creditors, of which he claims to be the inventor. Another candidate's program is simply "Death to Rabbits."

LEWIS CASS LEDYARD

Attorney of the late J. Pierpont Morgan, who, in testifying before the interstate commerce commission hearing of the investigation into the New York, New Haven & Hartford railroad, denied the truth of statements made by former President Mellen concerning the high-handed methods which Mellen asserted the late Mr. Morgan used in dictating the policy of the road.

Friday & Saturday Business Bringers

Values that have the right ring to them. Special June Sales in every department.

Half Price Ladies' Suit Sale

$35.00 Silk or Wool Suits	$17.50
$32.00 Tailored Suits	$16.00
$30.00 Tailored Suits	$15.00
$28.00 Tailored Suits	$14.00
$25.00 Tailored Suits	$12.50
$24.00 Tailored Suits	$12.00
$18.00 Tailored Suits	$9.00
$12.50 Tailored Suits	$6.25

We Want You to See These Suits.

Dress Goods and Silks

$1.00 All Wool Voiles, 42-inch, all colors, for ... **69c**
40-inch Silk Poplin, in the newest colors, for ... **$1.15**
$1.50 grade 36-inch black Silk Taffeta for ... **$1.25**
42-inch Brilliantine, all colors, $1.00 value, for ... **69c**
$1.00 grade 27-inch Taffeta Silks, all colors, for ... **75c**
40-inch Charmeuse, in blue, pink, cream, gray; $1.50 value, for ... **$1.35**
36-inch Tub Silks, fast colors, $1.00 value, for ... **85c**
75c grade 36-inch All Wool Serge for **43c**

Embroidery

45c Embroidery Edges, fine swiss, very pretty designs, 7 to 9 inches wide, yd. **33c**
25c Cluny All Linen Lace, 2 to 4 inches wide; choice, yard ... **15c**
85c Allover Embroideries, the new patterns; yard ... **59c**

Corsets

$2.00 G. D. Corsets, Nos. 434 and 1324, Coutil and batiste, high, medium and low busts, all sizes; choice ... **$1.48**
Ladies' $3.00 Corsets, Thomson's Glove-fitting Duchess, all sizes; choice ... **$2.00**

Hosiery

Children's 25c Mercerized Lisle Hose, in pink, white, black and brown; sizes 4 to 6; choice ... **19c**
Ladies' 25c Kant Tare Lisle Stockings, white, black and tan; all sizes 8½ to 10; choice ... **29c**

Shoe Dept.

FRIDAY AND SATURDAY SPECIALS

Ladies' $4.00 Button Oxfords, in patent colt, welted soles, mat kid tops, all sizes and widths ... **$2.98**
Ladies' $3.50 Oxfords, in patent colt, blucher cut and button; Nos. 395, 395½, all sizes ... **$2.48**
Ladies' odds and ends in good $3.00 and $3.50 values in Oxfords and straps, patents, tans and gunmetals; choice ... **$1.98**
Misses' Mary Jane Pumps, in velvet, patents and gunmetals, sizes 11½ to 2 **$1.65**
Children's Mary Jane Pumps, in patents and gunmetals, sizes 8½ to 11 ... **$1.40**

Muslin Wear

Ladies' $1.25 Muslin Night Gowns, square embroidered yoke or round lace trim yokes, short sleeves, all sizes ... **98c**
Ladies' $2.00 Princess Slips, beautiful embroidery flounce, embroidery and lace yokes, straight cut for the narrow skirts, all sizes ... **$1.69**
Ladies' $1.25 Muslin Drawers, embroidery and lace trim, pair ... **50c**

Wash Goods Dept.

EXTRA VALUES
FRIDAY AND SATURDAY SALE

69c Ratine Suitings, Special 59c
40-inch heavy Ratine Suitings, pink, blue, rose and tan.

35c Ratine Suitings, Special 29c
36-inch Ratine Suitings, pink, tan, blue and lavender.

Avalon Crepes, Special 35c
36-inch Crepes; blue, pink, tan, lavender and white.

35c Voiles and Crepes, Special 29c
27-inch Embroidered Voiles and fancy Silk Stripe Crepes.

Ruffe Ratine Suitings, Special 25c
27-inch Ratine Suitings, all colors, pink, white and blue.

15c Batiste Lawns, Special 12½c
36-inch Batiste Lawns, all colors, neat stripes and checks.

12½c Fancy Lawns, Special 10c
36-inch Fancy Lawns, figures, flowers and stripes.

25c Tissues and Voiles, Special 15c
27-inch Voiles and Tissues, fancy stripes, checks and plaids.

All Hammocks at Cut Prices

FRIDAY AND SATURDAY

Regular $1.50 Hammocks ... **$1.25**
Regular $2.25 Hammocks ... **$1.85**
Regular $2.75 Hammocks ... **$2.25**
Regular $3.75 Hammocks ... **$3.00**
Regular $6.50 Hammocks ... **$4.75**

Picnic Supplies

Picnic Plates, 18 for ... **5c**
Pure white Waxed Paper, roll ... **5c**
White Crepe Napkins, 100 for ... **10c**
Large size Tin Cups, 2 for ... **5c**

The COLORADO SPRINGS DRY GOODS CO.
109-111 SOUTH TEJON ST.

STYLE IN OLD ST. LOUIS

From the St. Louis Times.

Monette in his history of the valley of the Mississippi tells of the habit of dress which prevailed in St. Louis in colonial days. Here is what he has to say:

"The leggings were of coarse linen in summer and of deerskin in winter. The principal garment for the men in cold weather was generally a coarse blanket, capote drawn over the shirt and long vest. The capote served the double purpose of cloak and hat, for the hood attached to the collar behind hung upon the back and shoulders as a cape, and when desired it served to cover the whole head, and especially among the boatmen, voyageurs and coureurs de bois the head was enveloped in a blue handkerchief, turban-like, as a protection from the solar heat and noxious insects.

"The same material of lighter quality and fancy colors, wreathed with bright colored ribbons and sometimes flowers, formed the fancy headdress of the females on festive occasions. At other times they also used the handkerchief in the more patriarchal style.

"The dress of the matrons was simple and plain. The old-fashioned short jacket and petticoat, varied to suit the diversities of taste, was the common overdress of the women. The feet in winter were protected by Indian moccasins or the more unwieldy clog shoe, but in the summer and in dry weather the foot was left uncovered and bare except on festive occasions and holidays, when it was adorned with the light moccasin gorgeously ornamented with brilliants of porcupine quills, shells, beads or lace ingeniously wrought over the front instead of buckles and on the side flaps."

LATEST EVENING TRAIN

For Denver leaves via D. & R. G., 8:15 p. m. Arrives 10:45 p. m. Adv.

THE ORIGIN OF "TROLLEY"

From the New York Times.

PARIS—A curious statement appeared this week in Le Figaro regarding the derivation of the word "trolley," which is said to be identical with the French slang expression "troler" (to drag along.)

Le Figaro asserts that the word was first used by Berger, the French inventor, who installed the New York street car system with power transmitted through overhead cables.

Desiring to distinguish this system from the accumulator driven system, his cars being apparently "dragged along" by the cables, Berger employed the word "trol-cars," remembering that the Paris street vendors were called troleurs, because they dragged along handcarts.

Protect Yourself
Ask for ORIGINAL GENUINE
Horlicks Malted
The Food Drink for all Ages. Others are Imitations

NEWSPAPER ARCHIVE®
NEWSPAPER ARCHIVE®

THE HUB

8 AND 10 S. TEJON ST.

Women's and Misses Dept., 2nd. Floor

Annual Summer Clearance

Women's and Misses'

Suits 1/2 Price

(The Complete Stock)

This offering embraces our entire line of silk and wool suits—perfectly tailored garbardines and French serges shepherdess checks and effective hair-line stripings; wool crepes and poplins;

Silk suits; of taffeta, poplin, moire and crepe in all the striking new models.

A Half Reduced

A Clearance Sale of Dresses

Two Lots

Lot 1 $20.00 Values up to $37.50

Lot 2 $15.95 Values up to $27.50

Broken lines of dresses, daintily trimmed and with tunic skirt and flounces, in silk poplins, taffetas and crepes divided into two lots and priced so low that it will effect a speedy clearance.

Waist Clearance 95c

VALUES UP TO $3.50

Broken lines of linen tailored waists. They sold up to $3.50 ..... On Sale 95c

Millinery Specials

$3.00 for our regular $8, $9 and $10 values. At this reduction you can buy the entire trimmed hat for less than the shape alone is worth. Be here early tomorrow.

$10.00 for model hats that sold formerly as high as $23.50. Each model portrays some clever idea that has just appeared in the field of fashion. Styles for street, dress or evening wear.

Leghorns and Panamas Are Here!

Very finest qualities in all the correct new styles.

OUTING HATS—Clever new ideas in fibre, felt and corduroy, in the desirable shades and shapes.

SOME OF THE HIGH SCHOOL GIRLS WHO GRADUATED LAST NIGHT

Top, left to right—Mary Kittleman, prominent member of the Zeta Literary society; Edna Backus, Zeta society; Roxie Soper, class poet; Helen Weaver, Zeta society; Lillian Taylor, Zeta society.

Bottom, left to right—Helen White, Omega Literary society; Mary Oldfield, writer of class prophecy; Helen Hoon, president of Omega Literary society; Fern Reitzel, specialty dancer in class play and president of Alpha Literary society; Marian Skinner, Zeta society and class play.

HIGH SCHOOL GRADUATES CLASS OF 114, LARGEST IN LOCAL INSTITUTION'S HISTORY

(Continued from Page One.)

High school the honors for the year were as follows:

High honors, 1915, all grades above 90, or with one grade below 90 and above 80:

Gladys Grafton, Duncan Hetherington and Maurice Keesling.

Honors, with an average of 90:

Landell Bartlett, Marjorie Cheese, Edwin Duvall, Avis Claire Ecke, Josephine Erps, Vera Fritz, Chester Hart, Almon Keith, Henry Koerner, Pearl Lavering, Robert Morris, Rosa Schwartz, Max Shippee, Hayes Tucker.

Class of 1916. No high honors awarded, honors:

Harriette Acland, Rex Brown, Norene Burch, Phillip Coffin, Pauline Cone, Frances Curtis, Gladys Folkerson, Martha Givens, Harvey Groth, Beulah Haun, Percy Johnson, Samuel Knowles, Louis Martin, Frances McConnell, May Myers, Holden Phillips, Roland Robinson, Eva Saville, Mildred Vermazen, Sam Wasserstrom, Marion Wilbur and Pauline Whitney.

Class of 1917, High honors:

Fern Cole, Anna Elstun, Monroe Heath, Neva Ritter, and Marguerite Taylor.

Honors: Elaine Baker, Fred Bischof, Margaret Butcher, Leone Cerveny, Dell Margaret Collins, Helen Cook, Lula Crum, Loren Dayes, Thelma Eagles, Helen Erps, Alick Finch, Monica Kaech, Margaret Lawton, Lawrence Lemen, Marion Little, Gretta McRae, Clara Mullen, Albert Stetson, Helon Stote and Chester Webb.

Diplomas Awarded.

Those who received diplomas last night were as follows:

Eugene Anderson, Landes Arnold, Edna Barnes, Sara Baker, Winifred Banta, Frances Bassett, Cozie Bastedo, Raymond Beiess, Leland Bell, Edith Bays, Warren Bragdon, Lillian Brown, Mae Brown.

William Campbell, Leone Cantonwine, Eileen Carrick, William Carroll, Robert Chadbourne, Clarence Cheese, Naomi Cheese, Althea Christie, Marie Clough, Dorothy Coffin, George Paul Coler, Lysle Cooper, Randolph Copeland, Wyborn Cunningham.

Irma Dakens, Maude Deffenbaugh, Bernice Fairley, Mildred Field, Agnes Fitzsimonds, Edmund Flynn, Marie Freeman.

Ruth Gegan, Mae Goss, Natalie Gray, Anna Gregory, Beulah Grindle, Florence Harmon, Samuel Hawkins, Peter Holm, Harry Holman, Dan Holman, Helen Hoon.

William Kelly, Mabel King, Esther Kinsman, Mary Kittleman, Arthur Klemmedson, Gunnar Klemmedson, Linnie Klemmedson, Inez Koons.

Margaret Laing, Alma Leatherman, Alexander Lendrum, Hallie Lierd, Frances Lane.

Orlando McCoy, Evelyn McIntosh, Margaret McIntosh, Helen McKibben, Donald McPherson, Irene Mathis, George Miller, Leslie Morin.

Elizabeth Nicholson, Eugene Nifong, Beulah Oberndorfer, Mary Oldfield, Florence Owen.

Anna Patterson, Hilda Pearce, Harold Peterson, Harold Pond.

Max Reinking, Fern Reitzel, John Ritter, Lucy Ritter, Leila Robinson.

Clarence Scofield, Mabel Scott, Wilhelm Shofner, Frank Shelden, Frank Sheldon, Willard Sheldon, Lloyd Simpson, Marie Sinkey, Marian Skinner, Floyd Smith, Howard Snyder, Roxie Soper, Delsie Stanforth, Mary Stanton, Elizabeth Stark, Mabel Starsmore, Inez St. John.

Lillian Taylor, Hoseflos Taylor, Harold Thomas, William Thomas, Alice Tolley.

Gertrude Van Lopik, Josephine Van Swearingen, Edna Vorrath.

Amelia Weaver, Helen Weaver, Wright Webb, Helen White, Milton Whittenberger, Mabel Wilson, Mabel Wing, Florence Wolf.

Clara Zimmerman.

The Burns was crowded to capacity and loud applause greeted the rise of the curtain, following the overture by Fink's orchestra. The first to enter to the strains of the next march were the Junior girls who came down the center aisle carrying chains of snowball blossoms which formed a guard through which the graduates next marched. The Rev. W. W. Ranney gave the invocation. Superintendent Cole introduced the speaker of the evening and after the address and the other events the benediction was pronounced by the Rev. Robert B. Wolf.

Dr. Boynton Gives Address.

Dr. Boynton spoke on the subject, "The School and the Community." His address was notable both for its humorous touches and instructive value. He thoroughly explained the growth and place of the school system of this country. He opened his talk in light vein, stating that he was glad to be away from the noise of Chicago and glad to know that he had at last discovered the place where the old song, "Every Day'll Be Sunday By and By," was seemingly true. Parts of his address follow:

"It is a law of life we all recognize that the things we are most accustomed to are the things we notice least. 'Familiarity breeds contempt,' we say, speaking of our acquaintances or of our daily habits of commonplace life. It is of course easy and natural to become indifferent to things that are common and mean, but as a matter of fact we are all of us indifferent to many things that are extraordinarily fine. 'If the stars should appear,' said Emerson, 'but one night in a thousand years how would men believe and adore, and persevere for many generations the remembrance of the city of God which had been shown.'

Shakespeare was in the same mood of wonder when he exclaimed: 'This majestical roof fretted with golden fire,' and when he went on, in the words of Hamlet to marvel further at that most miraculous of all created things, the piece of work called man. 'How noble is reason, how infinite in faculty, in form and motion; how express and admirable, in action how like an angel, in apprehension how like a god, the beauty of the world, the paragon on animals.'

Not So Worldly Wise.

We are not so worldly wise that we will not admit some admiration for the latest invention. We will still, most of us, pay a tribute to the feat of telegraphing without wires or of navigating the air, but the steam engine or the ordinary applications of electricity—these are no longer worth a thought. And yet yesterday afternoon 100 miles from here I boarded a moving hotel in which I enjoyed every facility for comfort and after a sleep as secure as though I had been in my own bed at home, I awoke to find myself here, a month's journey away by a prairie schooner a generation ago.

Extraordinary as the perfection of the railroad is, however, it is simply one of a thousand enterprises which are carried on because they pay. A man will do much for a dollar. But if I had taken my journey by day instead of by night, and had been unsophisticated enough to look out of the car windows as I bowled through the country, I could have seen in every town signs of another great undertaking which is costing its promoters hundreds of millions yearly and never either brings in or is expected to bring in a cent of annual dividends. These signs of course are the school houses, no longer the little red school houses about which it used to be our privilege to wax eloquent, but fine architectural achievements more elaborate than factories and in better taste than most of the churches, each one of them the pride of the town that boasts it.

Taking Schools for Granted.

To me it is a source of continual amazement that we so easily take this enormous enterprise for granted and so naturally feel a local pride in the prosperity of our local institutions. In our American love of big figures and tall stories we can, of course, experience a certain satisfaction in the mere enumeration of the [illegible] invested. "We've got the schools, we've got the men (although most of the men are women), and we've got the money, too." It is a rather improper matter to be able to talk of a nation-wide scheme involving hundreds of thousands of teachers and pupils and millions of dollars of annual outlay. Yet this is a privilege that the average American man seldom takes advantage of. He exclaims at the proportions of the latest corn crop or the annual increase in railroad mileage; he laments the cost of protecting our overgrown industries or the expensiveness of maintaining the criminal class, but he seems to regard the schools as necessary as the atmosphere and pays his share for them as simply as he does for his bread and butter.

A man may be ruthless about matters of fire or life insurance, he may neglect his earthly savings account and even forget to lay up treasures in heaven, but whatever social burdens he may rebel against he cheerfully settles his school taxes and even feels a little satisfaction if they are a bit higher than usual.

The notions of the community upon things in general, however, are in many respects comparable to the contents of a great encyclopedia, but in no respect more nearly so than in this, that they are continually in need of the being brought down to date. The utmost care exercised in the preparation of the latest edition of the Britannica has failed at many points, experts tell us, to rid it of many and many an old fashioned error. If the Britannica is fallible, how certain is it that our own minds, edited for the most part by conversation and the daily press, will be littered like old New England garrets with all sorts of old furniture that ought either to have been repaired or discarded years ago.

The School Business.

Here we are tonight spending a few sober moments together in the midst of an otherwise enjoyable occasion to ask ourselves concerning this whole school business. Far back in medieval days we find when we look to the schools and schooling of the period that the class who enjoyed any formal education was restricted almost entirely to the privileged few who were destined to be the rulers in either church or state. In those days it was a distinction even to be a teacher, for the teacher was the maker of the great and the wise. Yet it is in the practice of these days that tradition was established that the educated man was a person apart, literally egregious or separated from the flock.

There were two main reasons for this state of affairs, one was in the rules of the monastic orders which led to the discipline of the body for the sake of the mind. "Through eating insufficient food, through taking insufficient sleep, through wearing insufficient clothing, through assuming postures of discomfort and maintaining them sometimes for months, through uncleanliness of body, through loading themselves with chains and weights," they sought to develop and glorify their best selves. The other chief cause for the separation of the student from the people lay in the kind of learning pursued by the school men. To them knowledge was a matter of vague philosophisings and not of fact. They were absorbed in theory and not in life. Much of their energy was spent in endless discussion of words and terms. There was little inspiration for the common man in the echoes of heated arguments about "How many angels can stand on the point of a needle?" or, "Can God make two hills without the intervening valley?" or, "What happens when a mouse eats the consecrated host?" or, "Can the begotten of the unbegotten partake of the unbegotten of the begotten?" No wonder that with the ascetic zeal of the monks on one hand and the metaphysics of the school men on the other, the mass of men came to believe that education was no concern of theirs. The educated man was a man apart and apart he remained in European and English life.

In the first of the American colleges there were very clear survivals of the old medieval traditions. It was founded primarily to feed up preachers of the gospel; logic and rhetoric were pursued side by side with Greek, Latin and Hebrew; the study of what we call today the social sciences was quite undreamed of, and while this half-medieval program was in progress, man after man was falling victim to the folly of neglect in his own physical welfare. The scholar of those days was in truth "sicklied o'er with the pale cast of thought." Such standard of education and such a pursuit of those standards tended naturally to keep alive and vivid the contrast between the educated man and the commoner.

Easy to Ridicule.

It is easy to poke fun at even the best institutions, as" like many another easy matter, the practice has its dangers; but in this case the facts still remain that, every possible concession has been made that the colleges of 50 years ago, that etically the fine flower of the educational system, was even yet a frankly exclusive organization.

Within these last two decades there has come to the fore a type of highest school—the state university—which is the last achievement of the state educational system. This may be considered the strictly American type of university. It draws its students from the high schools, which are a part of the same system of which it is the highest unit. It doesn't draw a forbidding line of demarkation between those who are preparing for college and those who are simply going to school. But on the other hand, this highest school which flourished most successfully out here in the middle west, is organized to give people something as it may of what are described as the old cultural courses and at the same time to serve them in preparation for very definite careers.

I have spoken much of the college because what is true of the college is true of the whole educational system. All up and down the line from the children who are reaping the first fruits of the much-discussed Montessori method to the college men who are working in Dr. McCarthy's legislative bureau at Madison, the pupils and the students and the scholars of today are being taught not only how to think but how to live.

We are in the midst of a great experiment. Here and there is still a school which is lagging behind the others. Then come the great majority which are moving safely and not too fast in the line of inevitable progress and ahead are the leaders who are pressing eagerly forward, content now and ready to take the chance of falling into error if only they can break the path for those who follow. Sometimes they achieve surprising things and sometimes amusing ones.

We hope that we are nearer today than the world has ever been before to the time when that vague thing—education—shall no longer be apart from life, but when it shall be a part of life.

CALIFORNIA AFTER PULLMAN CO. FOR THE TIPPING EVIL

Insists That Company Pay Wages of Its Employes Instead of Public

SAN FRANCISCO, June 11.—"We are willing to cut employes' wages one-half, or double, the rate the public pays in order to be just, but we protest that you and other public service corporations cannot continually pass the buck to this commission. It is up to you to stop these practices and to pay your men decent wages."

This was the ultimatum delivered today by President John Eshleman of the California state railroad commission, to Richmond Dean, general manager of the Pullman company, in the course of a spirited argument on the tipping evil, during an official hearing on the question.

Dean Defends Tipping.

General Manager Dean insisted that tipping could not be abolished and that there was nothing inherently wrong in it. Such an idea the commissioner found "revolting" and he frankly owned that his mind was made up in advance that the company was not doing its best to give the public the service the commission was trying to obtain for it in this state.

"If present methods," said Commissioner Eshleman, "make tips to porters a necessity, it follows that you cannot be giving uniform service. If the public is paying enough to enable you to pay your employes a decent wage, then it is an imposition on the public that tipping should continue, and you are taking something to which you are not entitled."

Can't Stop Practice?

"You can't stop tipping," argued Mr. Dean, "when the public can get better service by tipping. It's human nature to bid for good service."

Commissioner Eshleman suggested that a minimum tip might be prescribed.

"Mr. Dean, would you want to take part of your salary in gratuities?" he asked.

"Yes, if they were received under the same conditions that obtain in the service of the Pullman company."

"Men our standards of patriotism are vitally different," rejoined the commissioner. "A man is entitled to what he fight and what he earns. Your idea is revolting to me. I want my money when and in the amount I earn it."

The hearing before the railroad commission today was the result of an inquiry instituted into the rates charged and the service given by the Pullman company. Numerous complaints had been made to the commission that decent service could not be had without tips, that reservations were not honored, that double sales of the same berths and compartments were made, and that in many other ways the public was needlessly inconvenienced by employes who were looking to their own pockets.

Rely Upon Public.

General Manager Dean frankly admitted that the Pullman company relied upon the public to make up the deficiency between a living wage and the amount it paid its employes.

"Our pay rate is based," he said, "on the assumption that the traveling public is willing to contribute something toward the support of those that serve its comforts."

He said his company paid higher wages than its rivals, and it spent more for modern equipment than the railroads.

Since April, when the railroad commission concluded its initial inquiry into Pullman operations, the company has adopted a number of reforms in this state, including the giving of receipts for reservations, making reservations procurable at 200 intermediate points and devising a system to prevent duplicate sales.

GEORGE A. C. DUER, MINING BROKER, DIES SUDDENLY

George A. C. Duer, pioneer mining broker and real estate man, who came to this city in 1884, was stricken in his office in the Midland block yesterday afternoon about 5 o'clock and died at his home, 632 North Nevada avenue, an hour later. He is survived by his widow and a son 14 years old.

Mr. Duer had been failing in health for some time and had to be taken home from his office frequently. It is understood that death was due to heart failure. No funeral arrangements have been made, but the body will probably be sent east for burial.

Mr. Duer was a native of Pennsylvania and for a long time lived in Kahoka, Mo., where he engaged in the dry goods business. Since living in Colorado Springs he had been associated in business with L. C. Fyffe.

UTAH DEMOCRATS AND PROGRESSIVES AFTER SEN. SMOOT

Fusion Effected to Control Selection of Senator; Platforms Similar

SALT LAKE CITY, June 11.—With the avowed intent to defeat Senator Reed Smoot for reelection, the Democratic and Progressive state conventions, held separately here today, combined one state ticket nominating James H. Moyle of Salt Lake, Democrat, for the senate, Frank R. Stephens of Salt Lake, Democrat, for supreme court justice, James H. Mays of Salt Lake, Progressive, and Lewis Larson of Manti, Progressive, for representatives. Both conventions nominated Dr. E. G. Gowans of Ogden, superintendent of the state industrial school, as a nonpartisan candidate for superintendent of public instruction.

Moyle is an attorney and is also heavily interested in wool, beet sugar and other local industries. He has twice been Democratic candidate for governor. He is a vigorous supporter of the Wilson administration and in the face of great opposition appeared before the National Wool Growers convention here a few months ago, to attack a resolution which he regarded as an unjust reflection on the administration. Stephens is a well-known attorney and is a personal friend of Secretary Bryan, the acquaintance dating to their youth. Mays is a coal mine operator, Larson is an attorney and Gowans is a physician.

The platforms adopted are similar in demanding stringent election laws, a public utilities commission, reform of taxation system, nonpartisan judiciary and educational system, workmen's compensation law, national equal suffrage, municipal ownership of public utilities, state employment bureau, and referendum on the liquor question. The Democrats indorse the acts of the national administration, including its Mexican policy.

The Progressives adopted unanimously a resolution commending the Salt Lake commercial club traffic bureau in its request to the governor to investigate the Union Pacific special dividend of $80,000,000, mostly in the form of Baltimore & Ohio stock, with a view to preventing the proposed distribution if possible.

BIG AUTO RACE TO TAKE IN 4 CITIES

(Continued From Page One.)

and will have them gone over on July 2, and 3 to look after small defects and will meet such requirements of your committee as far as agreed to by the other counties traversed by the run in policing and placing warnings where needed.

"Canon City will be specially and appropriately decorated for the occasion. Personally I believe the increased mileage and diversity thus added to the event will prove attractive and will add to the entries and especially emphasize features of road construction and scenic beauty not demonstrated if this route is not covered.

"As a state event I'm sure the value would be greatly enhanced by taking the course via Canon City.

"CHARLES R. M'CLAIN."

At yesterday's meeting Leonard E. Curtis was selected as temporary chairman and C. Lin Bonner of Denver, secretary. A committee on organization and rules was named as follows: A. W. Marksheffel, Colorado Springs, W. S. Dawson, Denver, R. H. Higgins and L. G. Walker, Pueblo, and C. R. McClain and F. H. Armstrong, Canon City. These men will get together in a few days to discuss the plans, which will be presented at the full meeting of committees from four cities to be held in Colorado Springs, Monday, June 16, at 2 o'clock. At this time all definite arrangements for the race will be completed.

Two thousand dollars will be the cash value of the prizes and at least one automobile to be offered for the first prize. All the roads will be in good condition for the race as testified to by a telegram received by the committee from Thomas J. Ehrhart, state highway commissioner. The telegram follows:

"Denver, June 11.

"Leonard E. Curtis,

"Colorado Springs.

"Regret I could not have been with you today. Our department will take pleasure in cooperating to make the derby run a success and an event of value to Colorado. One of our state supervisors with complete outfit, will place the road between Palmer Lake and Sedalia in good condition, and barring rains the road should be first class and will be carefully looked after.

"T. J. EHRHART."

SUFFRAGE IN SPAIN

From the New York Evening Post.

Emilia Pardo Bazan has announced that she will start in the near future a national campaign in favor of woman suffrage. She is the foremost woman writer in Spain, her literary achievements having won for her the title of countess, which was given by King Alfonso in 1908. Spain is one of the three European countries which have not an organized woman suffrage movement, the other two being Greece and the Grand Duchy of Luxemburg.

LATEST EVENING TRAIN

For Denver leaves via D. & R. G., 8:15 p. m. Arrives 10:45 p. m. Adv.

NewspaperARCHIVE® NewspaperARCHIVE®

For Summer

You are really not prepared for the summer unless you have one of our nobby outing Suits—made up in either Norfolk or Staple Coat Style, with patch pockets.

$15.00 to $20.00.

Perkins-Shearer Co.

SPECIAL

Our A1 Grade of Guaranteed Garden Hose, at special prices.

DICKINSON HARDWARE CO.

Phone M. 465 — 107 N. Tejon St.

Sheet Metal and Furnace Work

Canadian Pacific Men Boosters for Pikes Peak Region

Although they are here to boost for the Canadian Rockies and the scenic centers in British Columbia, two officials of the Canadian Pacific railroad yesterday, after three days of sightseeing in the region, said that the Pikes Peak region has in a comparatively small space the most varied and finest scenery in the world. The men are George A. Walton of Chicago, and W. J. Pentland, general passenger agent and traveling passenger agent, respectively, of the Canadian road. Two of the points which they commented on particularly are that this region is so easily accessible to the entire country and that, when here, the scenic places can be reached with so little difficulty.

Walton and Pentland are distributing elaborate folders concerning the scenic attractions reached by their road.

Children Cry
FOR FLETCHER'S CASTORIA
Children Cry
FOR FLETCHER'S CASTORIA
Children Cry
FOR FLETCHER'S CASTORIA

Golf Club to Give Stag Party June 19

An informal stag party for new members will be given by the Colorado Springs Golf club Friday evening, June 19, at 7 o'clock. A buffet supper will be served and there will be special entertainment features.

Each new member is to be decorated with a flag and the old members will act as hosts. More than 150 are expected.

LATEST EVENING TRAIN

For Denver leaves via D. & R. G., 8:15 p. m. Arrives 10:45 p. m. Adv.

Stratton Park Dance

For the regular dance at Stratton park pavilion tonight Director Fred G. Fink has arranged the following program:

Waltz—"The Marriage Market."
Two-step—"I Love the Ladies."
Waltz—"Red Mill."
Two-step—"This Is the Life."
Waltz—"June."
Two-step—"Down in Chattanooga."
Waltz—"Little Nemo."
Two-step—"Crazy Bone."
Waltz—"The Girl in the Train."
Two-step—"Rebecca of Sunny Brook Farm."
Waltz—"Gypsy Love."
Two-step—"Some Baby."
Waltz—"Little Boy Blue."
Two-step—"My Arverne Rose."
Waltz—"On the Banks of Lovelight."

Only One Application and the Hairs Vanish

(Toilet Tips)

It is not longer necessary to feel embarrassment because of ugly hairy growths, for with a delatone paste you can make every hair disappear in a very few moments. Just make a paste with a little powdered delatone and water, apply to hairy surface and after about 2 minutes rub off, wash the skin and the hairs have vanished. No harm or inconvenience can result from this treatment, but be sure it is real delatone you get. Adv.

News of the Courts

In police court yesterday morning the following were fined $10 each on charges of drinking in a public place: J. E. Capps, Rex Johnson, W. Ewing, J. M. Hodges, H. L. Hayman, Al Vickers, W. Goker and "Hub" Peppers. Goker paid and Peppers was released on his promise to get out of town in three hours; the others were committed to jail. Graham, the proprietor of the corral, also was fined $10, but his fine was suspended, as there was nothing to show that he knew of the drinking.

H. Chapman, E. Chapman and Charles Cordelle, arrested for drinking, were fined $15 each in police court yesterday and committed to jail for investigation. This action was taken because of their story to Magistrate Manning that, although they were coal miners and were coming to this city to look for work, they had paid $20 for an automobile to bring them here from Pueblo.

Because she denied the charge, and because there was no evidence against her but that of her husband, Mrs. Kate Speer, charged with buying liquor for Frank Speer, was ordered released by Police Magistrate Manning yesterday morning. Speer's name is on the list of habitual drunkards to whom the selling of liquor has been forbidden by the police.

George F. Geiger, charged with having sold intoxicating liquor to a minor, pleaded guilty before Judge John E. Little in the district court late Wednesday afternoon. He was fined $10 and costs.

Mrs. Prudence E. Zobrist was adjudged insane by a jury in the county court yesterday, and Judge W. P. Kinney ordered her committed to the state asylum in Pueblo.

The Hershey Chocolate company of Pennsylvania yesterday filed a money demand suit for $385.13 in the county court against George W. Weimar, as the Colorado Springs Candy company. The money is claimed for goods sold and delivered by the Hershey company.

Robert E. Healey, who was arrested by the police recently on a charge of forgery, was arraigned before Justice Dunnington yesterday and waived preliminary examination. He was bound over to the district court in the sum of $1,000 and in default of bond was committed to jail to await trial. The check which Healey is accused of forging was for $14, and was passed in March, 1911, on Alex Reibscheid.

Societies and Clubs

Eldorado council No. 114, Royal Arcanum, will hold an important business meeting tonight in Odd Fellows hall. Visiting members welcome.

El Paso lodge No. 13, A. F. and A. M., will hold a stated communication tonight at 8 o'clock. Visiting Masons are invited.

A regular meeting of America Anderson auxiliary No. 5 will be held this afternoon at 2:30 o'clock at the home of Mrs. Mary Goudy, 208 North Institute street.

The regular meeting of the Civic league will be held this afternoon at 3:30 o'clock in the council chambers at the city hall. Frank Bohn will speak on "The Meaning of Ludlow."

Mrs. Hawk's district of the First Presbyterian church will meet with the chairman at 2311 North Tejon street this afternoon at 3:30 o'clock.

COAST LONGSHOREMEN VOTE ON STRIKE CALL

SEATTLE, Wash., June 11.—The longshoremen of the Pacific coast, from Juneau, Alaska, to San Diego, Cal., began voting today on whether or not to take action to carry out the demand of the district convention for better working conditions and wages to be enforced by joint action of all the unions interested. A general strike may follow.

PLAN FOR COLORADO FAIR IS UNDER WAY

Many Counties Will Exhibit in Colorado Springs Next October

Plans are already being outlined for the Central Colorado fair to be held in Colorado Springs in October, probably at the Temple theater. The counties that will be represented are El Paso, Elbert, Lincoln, Kit Carson and Cheyenne and the county commissioners of all of these have promised their support. Meetings of interest to men engaged in agriculture will be held in connection, probably at the Chamber of Commerce rooms.

The meetings planned include a farmers' institute for the entire state and a meeting of the county agriculturists from El Paso, Pueblo, Morgan, Mesa, Boulder, Logan and the San Luis valley under State Leader D. W. Frear of Denver, who is employed jointly by the state and the federal governments.

Special emphasis will be made on an exhibit of dairy cattle and dairy methods, which W. H. Lauck, county agriculturist, believes will be one of the finest ever given in the state.

HIGH SCHOOL ALUMNI TO HOLD RECEPTION TONIGHT

The Alumni association of the Colorado Springs High school will hold its annual reception tonight at 8 o'clock, in the ballroom of the Antlers hotel. A program of unusual interest has been arranged, including instrumental and vocal solos and an Irish play entitled, "The Workhouse Ward," by Lady Gregory. There are but three members in the cast and the parts will be taken by Charles Emery, Lloyd Shaw and Miss Katherine Copeland. In the receiving line this evening will be the following: Principal and Mrs. Roscoe C. Hill, Mrs. W. H. Fryhofer, Mrs. John S. Tucker, Mrs. Belle Turnbull, Miss Margaret Aylard, O. E. Hemenway, Lloyd Shaw and Frank Hall.

CHARLES EMERY

High school alumnus, who will take a prominent part in the play, "The Workhouse Ward," to be given in the Antlers ballroom tonight.

The program of the evening is as follows:

Violin solo—
"Sarabande and Tambourin" ..... Leclair
Miss Mabel Harlan.

Vocal solo—
(a) "Orpheus With His Lute" ..... Coates
(b) "Spring" ..... Heuschel
Mrs. John Speed Tucker.

Violin solo—
"Capriccio" ..... Haydn
Miss Mabel Harlan.

Lamb's quartet—
"De Coppah Moon" ..... Shelley
Verner Hoppe, Fred Broege, Nelsin Brett, Duane Nelson.

An Irish play—
"THE WORKHOUSE WARD."
(By Lady Gregory.)
The scene is set in a ward of the Cloon workhouse.
Persons:
Michael Miskell, a pauper ..... Charles Emery
Mike McInerney, a pauper ..... Lloyd L. Shaw
Mrs. Donahue, a countrywoman ..... Miss Katherine Copeland
(Miss Evelyn Lennox at the piano.)

Personal Mention

John H. Murphy of El Paso, Tex., is ill at St. Francis hospital. He was taken there Monday.

Miss Pearl Huff, a teacher in the Bancroft school, has gone to Gunnison, where she will attend sessions of the summer school of the State Normal school.

J. D. Charlton, local delegate on the state delegation to the head camp meeting of the Modern Woodmen of America, to be held in Toledo, O., next week, left for the east last night. Dr. J. A. Rutledge, superintendent of the sanatorium in this city, is already in Toledo and J. F. Sanford, another delegate, will leave Saturday.

Miss Anna Johnson of the Whittier school of Denver arrived in this city yesterday and will have charge of the Normal and English departments at the Central business college. Miss Johnson is a graduate of the State Teachers' college at Greeley and also of Denver university.

Miss Standish's private sanatorium, 318 North Logan avenue, has been enlarged by the addition of 16 cabins.

Mr. and Mrs. R. L. Stewart, Mrs. S. P. Shonsbye and Miss Merle Murphy of Pueblo motored up from that city to hear Billy Sunday, Wednesday.

Deaths and Funerals

Word was received here yesterday of the sudden death in Paonia, Colo., yesterday morning of C. P. Bentley, formerly a resident of this city.

COLONIAL DAMES ELECT MRS. GRANT PRESIDENT

Annual Meeting of State Organization Held Yesterday Morning in Antlers Ballroom

Mrs. James B. Grant of Denver was reelected president of the Colorado Society of the Colonial Dames of America at the annual meeting held yesterday in the Antlers hotel which was attended by a large umber of members from all over Colorado.

A feature of the meeting was the presentation to the society of two flags, one a handsome emblem of the society, by Mrs. Elizabeth Cass Goddard, and another, the Stars and Stripes by Mrs. Grant of Denver. Mrs. Goddard is honorary president of the society for life.

A luncheon was held yesterday noon at the Antlers at which Colorado wild flowers prevailed in the decorations. The dinner decorations were especially designed for the affair.

After the presentation of the flags in the drawing room the annual election of officers was held, resulting as follows:

President, Mrs. James B. Grant (reelected); first vice president, Mrs. William T. Gauss; second vice president, Mrs. Joel E. Vaile; third vice president, Mrs. Walter C. Frost; board of managers: Mrs. Samuel B. Childs, Denver; Mrs. William F. Greenwood, Colorado Springs; Mrs. John Harris Johnston, Denver; Mrs. Edgar M. Marbourg, Colorado Springs; Mrs. Manion D. Thatcher, Pueblo; Mrs. Frank Wheaton, Denver. Nominating committee: Nannie L. Bonney, Elizabeth K. Keely, Annie G. Whitmore (chairman.)

Among the ladies present from Denver were Mrs. Grant, Mrs. Irish, Mrs. Whitmore and Mrs. Ravenscroft, and among those from Pueblo were Mrs. M. D. Thatcher and Mrs. Alva Adams.

Swimming Tests in Y. M. C. A. Pool

Swimming tests which are being held at the Y. M. C. A. are demonstrating that the youth of Colorado Springs are already becoming proficient in the aquatic art. Such tests are held monthly and silver and gold buttons are given the successful competitors. Winners in the first test, just finished, are as follows:

Beginners, swim any stroke, 50 feet—Stuart Bissell, E. Peek, C. Huntley, A. Daley, E. Gardiner, E. Awes, F. Awes, H. Stetson, G. Stetson, W. Poley, E. Fox, H. Poley, P. Gouvens, E. French, C. Swanbeck, C. Tait, R. Chapin, R. Glynn, P. Collins, H. Waise.

Swimmers, test, 50 yards, any stroke, 50 feet on back, dive properly—G. Simmons, E. Peek, J. Hubbard, E. French, C. Shafer, E. Awes, E. McTavish, F. Denns, H. Shafer, S. Bissell, R. Chapin, G. Miller, N. Hunt, H. Poley, C. Swanbeck, R. Hunter and P. Collins.

Leaders' test, 100 yards, any stroke, 50 yards on back, dive for and bring up objects in seven feet of water, and to have taught one other person to swim 50 feet—Russell Yates, Ian McKenzie. Only three other leaders' buttons have been awarded in Colorado Springs. The judges were L. Morin, L. Borner and J. W. Erps.

Many of the candidates are under 12 years of age. Next month there will be some short races and rescue tests. Personal instruction is given the young swimmers.

If you are going to move, let our man call and estimate the cost. Complete equipment for all kinds of household goods; experienced packers; modern warehouse. The Pikes Peak Transfer and Storage Co. Phone 160. Adv.

LATEST EVENING TRAIN

For Denver leaves via D. & R. G., 8:15 p. m. Arrives 10:45 p. m. Adv.

MANITOU ASKS INJUNCTION IN BALANCED ROCK CONTEST

Claiming a right in the public established by an adverse use of 41 years, to the full width of the Garden of the Gods road between Balanced Rock and Steamboat Rock, the town of Manitou yesterday filed a bill in the district court asking for an injunction to restrain Curt Goerke and Ida Goerke from building a fence in the road at that point or otherwise obstructing it. Recently Goerke built a 13-foot fence along the road there, several feet within the lines to which Manitou claims the public highway extends. Wednesday night the fence was torn down by the Manitou officials, and yesterday the bill asking for the injunction was filed in the district court by Attorney C. W. Dolph.

In a recent suit between Manitou and the Goerkes, on the result of which the present one is partially based, the court of appeals decided that the title to the roadway between the rocks was in Manitou, but did not say how wide the road should be.

ENERGY

When you are fatigued and below normal, a cup of good coffee restores energy, because the

CAFFEOL

Produced by the fresh Coke roast process will quickly energize the system to the normal standard.

DERNGOOD COFFEES

are full of Caffeol and are delivered to you fresh from the roaster. We are roasting today.

DERN'S

Makers of Fine Candies

26 S. Tejon — Phone 576

AMERICAN EXPRESS CO. WILL HAVE OFFICE HERE

Big Concern Absorbs U. S. Company Territory and That of Other Carriers. J. H. Goff in Charge Locally

The American Express company will absorb the business of the United States Express company on July 1 and will open new offices at 13 North Tejon street, Robert E. M. Cowie, manager of the Pacific department of the company, with headquarters in Denver, was here yesterday making arrangements for new offices, and announced that John H. Goff, formerly manager of the United States company's offices here before the dissolution of the company, will be the local agent for the American.

The company takes over all the Rock Island lines formerly used by the United States Express company and much additional territory. It has 80,000 miles of railroad lines in the United States and agencies in practically every European city of importance. It is the largest express company in the country, employing 2,000 men in Europe alone. The American company originated the express money order and the traveler's check.

Cowie is already a great booster for Colorado Springs. "Your city is a wonderful place. It is the Pasadena of the Rocky Mountain region," he said.

MASTER PAINTERS WILL MEET HERE IN AUGUST

Annual Session of Organization Will Bring 100 Delegates to Colorado Springs

More than 100 delegates are expected to attend the annual meeting of the Master House Painters and Decorators association to be held in Colorado Springs for three days, beginning August 6. S. M. Duncan of this city is president of the organization. Headquarters will be established at the Antlers hotel and a banquet will be given there on Thursday evening, August 6. Business sessions will be held in the mornings and the afternoons will be given over to the various trips and entertainment features planned by the local committee.

The entertainment committee is composed of E. K. Fowler, C. H. Hedrick, W. H. Bancroft and J. R. Stone of this city. A good program of entertainment will be prepared in the near future.

Patriotic Societies to Observe Flag Day

A procession of children carrying small American flags will open the exercises in observance of Flag day which Woman's Relief corps No. 4, and the other patriotic organizations of the city, have planned for tomorrow. The day is to be given over to a picnic in Monument Valley park, and the procession will march from G. A. R. hall to the Boulder street entrance of the park. All children in the city are asked to take part in the parade, and to meet at the G. A. R. hall at 10 o'clock tomorrow morning. There each one will be presented with a small flag by Mrs. J. Silver, the patriotic instructor.

All the patriotic organizations in the city will participate in the exercises of the day, and the public generally is invited to take part. The exercises at the park, beginning immediately after the children's procession, will be opened with an address relative to "Flag day" by the Rev. Charlotta Crosley. After this there will be a short patriotic program, and the children will sing songs appropriate to the day.

Those who are not accompanied by their parents will be cared for by the committee in charge of the exercises. Those attending the picnic are requested to take their own lunch. Free lemonade will be served by the W. R. C.

Work Started on New Circle Drive

Actual construction of the proposed circle drive around Colorado Springs and the Pikes Peak region has been begun, and the road from Prospect Lake park north on Main street to Platte avenue, the first link to be built, is being graded and put into condition. The work is being done under the direction of the committee of the Chamber of Commerce which has charge of matters relative to the proposed drive.

It is expected that within the next few years the new circle drive will be one of the leading scenic attractions of the region. For the time being existing roads will be used, but a new road along the front range of the mountains from Manitou to the Cheyenne Canons is being planned. Steps will be taken in the near future to finance a scheme to build this link of the drive.

Dairymen Arranging Picnic and Dinner

Local dairymen, under the direction of County Agriculturist W. H. Lauck and the officers of the local association, are planning a dairymen's picnic and dinner to be held in the near future. All the arrangements probably will be completed this week, and the picnic may be held next week.

All the business and professional men of this city are to be invited to the picnic, and the dairymen will endeavor to give them some idea of the extent of the dairying industry in the Pikes Peak region. They will call attention also to the advances which have been made with modern methods in the last two years.

Wilbur's Waist Specials

Two great waist specials for Friday and Saturday. One lot of lingerie waists, color crepe, crepe, marquisette, lawns, muslins, etc., lace and embroidery trimmed. Very latest styles, in all sizes. Values at $1.25, $1.50 and $2.00, at

98c

One lot finer lingerie waists, stripe crepes in light color effects, plain crepes, marquisettes, etc., in stunning styles and all sizes. Most of these $2.50 and $3.00 values, with odds and ends of values up to $3.50 and $4.00. Choice of this lot Friday and Saturday.

1.48

Women who see these will want a number of them, as this is undoubtedly one of the greatest waist sales we have ever held.

Introductory Sale of Crepe Apron Dresses

To introduce this line to Colorado Springs women, we make a special price for Firday and Saturday. These goods come in a variety of dainty figures on extra good quality cotton crepe, neatly trimmed and well fitting. Lines made to sell for $2.50 each. Two days 1.98

CAPS TO MATCH. SEE WINDOWS.

Undermuslin Sale

Continues Friday and Saturday with these prices in force. Lay in a supply now while you can save 20 to 40c. All kinds of garments included—skirts, drawers, corset covers, chemise, combinations and gowns.

LOT 1 includes values up to $1.50 each for 75c
LOT 2 includes values up to $1.95 each for 1.25
LOT 3 includes values up to $2.50 for 1.45
LOT 4 includes values up to $3.50 for 1.95
LOT 5 includes values up to $4.00 for 2.45
LOT 6 includes values up to $5.50 for 3.95
FRENCH LINGERIE and all other undermuslins not found in the above lot, now priced ..... 20 per cent less

Sheets, Pillow Cases, Towels

Two days more will these prices remain in force. NOW is the time to buy, as you save 10 per cent to 20 per cent on these staple lines.

72x90 hemmed sheets, seamed center	45c	81x90 hemmed sheets	75c
45x36 hemmed pillow cases	12½c	81x99 hemmed sheets	85c
50x36 hemmed pillow cases	15c	18x36 Turkish towels	15c
63x90 hemmed sheets	60c	23x40 Turkish towels	25c
72x90 hemmed sheets	70c	18x38 huck towels	12½c
		Large size heavy bath mat	1.28

Spring Suits and dresses on Friday and Saturday to still further reduce these lines, we offer your choice of them, all over $1.50 garments, at just ..... ½ Price

Denver & Return

$2.75 June 15 and 16—Return to June 20.
June 21 and 22 Return to June 26.

$3.00 June 12, 13, 20 and 27—Return to July 6.

GREELEY AND RETURN

$5.11 June 13, 14 and 15—Return to July 27.

BOULDER AND RETURN

$1.20 June 20, 21 and 22 Return to August 3.

DENVER & RIO GRANDE
WESTERN PACIFIC

City Ticket Office, 123 E. Pikes Peak Ave.—Phone M. 96

General Steamship Agency

GLENWOOD

$10.00 Round Trip Every Friday and Saturday—Limit 10 Days Liberal Stopover.

Tickets and Information, 121 E. Pikes Peak Ave. Phone 376.

Midland Route

Trains at 12:20 Noon and 9:30 p. m.

NewspaperARCHIVE®

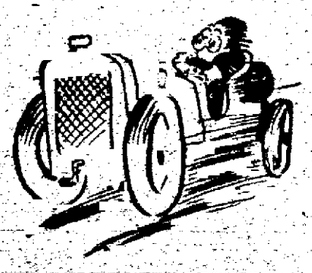

Automobile Sponges, $1.00 up.

Automobile Chamois, $1.00 up.

THE BEST.

D.Y. Butcher Drug Co.

PHONES MAIN 90 AND 750
CORNER OPPOSITE P. O.
Quickest Delivery Service in this town.

New Cape Coats just arrived in copenhagen blue and black and white plaid.

POLAIT'S

119 S. Tejon Phone 2498

THE FRANKLIN CALENDAR

JUNE 12.

I approve of the amendment just made for rendering the salaries as fixed as possible. But I dislike the word "liberal." I would prefer the word "moderate," if it is necessary to substitute any.

(Remarks on salaries for members of congress in the constitutional convention.)—1787.

THE WEATHER

WASHINGTON, June 11.—Forecast: Colorado—Local thunder showers Friday; Saturday, probably fair.

The following meteorological record is furnished by the Colorado Springs weather bureau for the 24 hours ending at 6 p. m.:

Temperature at 6 a. m.	55
Temperature at 12 m.	75
Temperature at 6 p. m.	70
Maximum temperature	79
Minimum temperature	55
Mean temperature	67
Max. bar. pressure, inches	24.17
Min. bar. pressure, inches	24.13
Mean velocity of wind per hour	5
Max. velocity of wind per hour	16
Relative humidity at noon	38
Dew point at noon	47
Precipitation, in inches	0

CITY BRIEFS

CARNATIONS, 50c per dozen all this week. Pikes Peak Floral Co., 104 N. Tejon. Phone 599 and 28. Adv.

BIRTH—A son was born May 24 to Mr. and Mrs. Don Adams of Meeteetse, Wyo. Mrs. Adams was formerly Miss Ella Schnur of this city.

"THE ONLY HELL WE FEAR"—Rev. Thomas Robient preaches on the atrocious doctrine of Everlasting Punishment Sunday morning, 11 o'clock, All Souls church. Adv.

JESUS commanded, "Heal the sick," and because Christian Science teaches how this is done, it has become a world-wide movement. You are invited to attend a lecture on this subject by Virgil C. Strickler, C. S., of New York city, an able lecturer, at the Burns theater, Sunday evening, June 21, at 8:15 o'clock. Adv.

TWO MARRIAGES—Two marriage ceremonies were performed yesterday by Justice Dobrington, both of the couples being from eastern Colorado. They were Laurel D. Thornburg and Jane Joyce Dall, both of Kendrick, Lincoln county, and Sylvester Robnett and Lucile Michaels, both of Yoder.

The best by test, ELISARDO cigars. Adv.

A MOST PERFECT PUMP

From the New York World.

The most perfect pump in the world, the most perfect ever made, is also the oldest—how old, no one knows, for it is as old as man himself.

This pump is so small and so light that it might be carried in one coat pocket. Yet it runs day and night without a stop, without attention, drawing in and sending forth two and a half ounces of liquid 70 times a minute. In one minute it pumps 175 ounces, in one hour, 655½ pounds; in one year, 5,748,750 pounds. Its normal life is about 70 years, in which time it pumps 402,412,500 pounds, or more than 201,206 tons.

To transport this immense weight of liquid that it pumps would require 6,700 freight cars of ordinary capacity. This would mean 223 trains of 30 cars each, and as many engines to haul them. Strung out in one train, with no intervals between each train, they would cover a distance of 41 miles.

This diminutive piece of machinery has been known to keep up this work without a single stop for more than 100 years.

It pulsates 4,200 times an hour, 100,800 times a day, 36,792,000 times a year. It has no journals or bearings to oil, no bolts to tighten or stacks to be taken up. It is so constructed that its parts are automatically repaired as it goes along. But, with all of this, there is one very serious characteristic inseparably connected with this pump, which is that, once it stops, it cannot be started up again, unless immediate steps be taken to do so by an expert. Even this generally fails. So the owner should use care and judgment in its upkeep. There is no other machine that we have any knowledge of which the above can be said. How this is all accomplished is known only to its inventor.

This pump is the human heart.

For genuine Rockvale Canon City Coal, see C. M. Sherman, exclusive agent. Adv.

DID YOU EVER EAT A CHICKEN FRIED STEAK? They Are Delicious.

PHELPS

111 E. Bijou.
Fink's Orchestra Every Evening.

Mr. Robert Dakens

Will take private pupils and classes (limited to eight) in all the new Society Dances, by appointment, in the ballroom of the Plaza hotel.
PHONE M. 864

N. W. HAAS

PLUMBING & HEATING CO.
Strictly Guaranteed Garden Hose
Hot Water Heating a Specialty.
Estimates Cheerfully Furnished.
PHONE 175 328 N. TEJON

Go where everybody goes—to

The A. P. C.

CANDIES FRUITS — ICE CREAM AND SODAS
Cool off at our fountain after the meeting.
Opp. North Park. 222 N. Tejon

FOR SALE—2,000 PAIRS

Mated Homer Pigeons

10c Each
MRS. M. KRAMER
408 N. Fifteenth Phone 3314

Sanitary Vacuum Cleaning Co.

Phone Main 2570
C. W. BURNAM W. H. OGLE
We Thoroughly Clean
CARPETS AND RUGS
At very low prices.
All work called for and delivered.

BROILERS

are fast becoming more plentiful. They are much more reasonable, too, varying in size from 1½ to 2½ pounds. We dress them daily so that you can have them fresh.

Try them this week.

Hayman Market

14 S. TEJON
Fancy Market Goods
CALL MAIN 67

Prime Roast Beef

15c pound

Here's genuine prime rib roast of beef, selected from our juicy and tender high-grade meats. We roast it ourselves. We roll it and take out the bones, leaving just solid meat, so cooked as to bring out its true deliciousness of flavor.

Try it today.

BURGESS

PHONE MAIN EIGHTY-THREE
112-114 N. Tejon St.

The Craftwood Shops

Town and Country
19 E. Pikes Peak Ave.

GEO. E. SWAN & SONS

LICENSED EMBALMERS & FUNERAL DIRECTORS
Parlors, 16 E. Bijou St.
Phone 534 Res. Phone, 2211

FOR VACATION

as well as school the little fellow needs to have sturdy, comfortable shoes—don't let him wear "any-old-thing" on his feet in summer—let him wear Goodyear Welt Shoes. We have some good, sound shoes at a reasonable price.
J. H. GARDNER SHOE CO.

We recommend Carnation Cream for this climate, 25c and 50c

Century Drug Co.

Free Delivery.
Phones Main 1266) 272 302 South Tejon

SPEECH OF 1066 SURVIVES

The Channel islands—where there is still in everyday use a patois almost identical with the Norman French spoken by William the Conqueror—are the home of other quaint antiquarian relics. One of them, an ancient form of injunction, was revived in Guernsey last month.

A local politician whose election as juror had been annulled by the royal court of the island on the ground of his having been sentenced to a term of imprisonment some years ago, knelt bareheaded at the entrance to the court house and exclaimed: "Haro! Haro! Haro; à l'aide, mon prince, on me fait tort." The effect of this appeal, technically called the "clameur de Haro," is to stay proceedings until the petitioner's case has been heard.

In modern times the cry has most frequently been raised to interrupt building operations on land to which the title is disputed—much to the annoyance of unsuspecting strangers who have settled in the islands without being aware of this curious tradition. Popular etymology explains "Haro" as an abbreviation of "Ha! Rollo," thus making the cry a direct appeal to the first Duke of Normandy.

The Buon!

DAVID DUGGAN Grand Opera Co.

MONDAY NIGHT, JUNE 15TH
8:15 p. m.

In selections from Grand Opera and a Specially Selected Concert Program.

The supreme excellence of these artists is beyond compare of the admission prices.

PRICES—Boxes and Parquet, $1.00; Dress Circle, 75c; Balcony, 50c; Gallery, 25c.

Box Office Opens Saturday Morning.

TRY THE BIG 4 AUTO CO.

For Better Service and Repairing.
Opposite Antlers

FOR COMPETENT

House Moving

Call Phone 1271
GREWELL HOUSEMOVING CO.
15 S. Nevada

D. F. LAW

FUNERAL DIRECTOR
116 N. Nevada Office Phone 166

For Cut Flowers call CRUMP

Phone 500
311 East Columbia

This Rocker

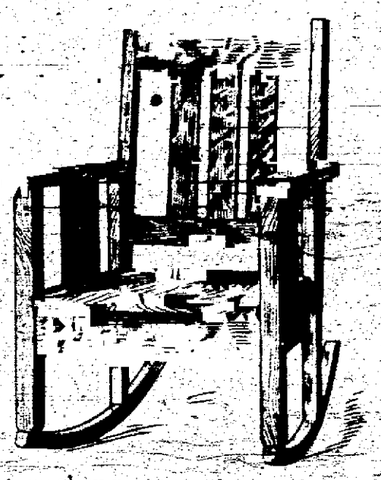

In wood seat, as shown $5.50
In genuine Spanish leather spring seat 6.50

Solid oak fumed finish. A heavy, substantial rocker at about ½ real value.

Can you use one?

3 Floors of Housefurnishings at Moderate Prices.

McCracken & Hubbard

190 192 S. TEJON

See THE EMPRESS First

TODAY'S PROGRAM

A Tragedy of the Orient

A Broncho Drama in 2 parts, woven around the California alien law.

RIVALRY
A Near-Tragedy with a Thanhouser cast. In two parts.

OUR MUTUAL GIRL
Always Interesting.

Glenwood Springs & Return $10.00

Wagon Wheel Gap & Return $10.45

On Sale Fridays and Saturdays Limit 10 Days.

Fishing Parties

Three on one ticket, one fare per capita.

SUMMER TOURIST RATES TO COLORADO, UTAH, PACIFIC COAST AND EASTERN POINTS.

DENVER & RIO GRANDE
WESTERN PACIFIC

City Office, 123 E. Pikes Peak Ave. Phone Main 96.
General Steamship Agency.

THE MILITARY AVIATOR

Edwin L. Sabin in Lippincott's.

Almost unnoted by the citizen body of the United States, a little corps of heroes has sprung among us, with mind to do, and with heart to die if necessary. Far more attention has been paid to the laborers on the Panama canal than to the aviation corps of the army and navy.

The government has been rather slow in aviation matters, and the tentative fashion adopted accounts, perhaps, for the lack of furor on the part of the public. The number of aviators in training at any one time has been small; the detail, I believe, was limited to ten officers at a time; and the operation centers have been few; but the spirit is therefore the more prominent. These young fellows of army and navy are proving out, again, the stuff that makes up the service in peace as in war. To date, the army has been able to spare more officers than the navy.

It is volunteer work, with final appointments selected from the recommendations of the commanding officers of all branches of the service. Artillery, cavalry, infantry, and engineers meet and strive and the aviation field. They are young chaps, all—for flying requires perfect youth and perfect physique. They must not be married; as a young officer, landed after a series of wobbles in sudden currents, remarked with a laugh and a shake of the head, "A married man has no business up there, gentlemen!" Their pay is increased 35 per cent, while on actual flying duty; only that. Every flight is a risk beyond the limits of any usual insurance company.

The statistics of the risks would be easy to obtain. Within a year—yes, within eight months on the government field which I can see as I write, five officers have been killed, one invalided for many weeks. In the press despatches, these facts are incidents; but to us who see and know and who do not have to read, they are things. And still up flying this quota is full, for flying is part of the service to the republic and to the colors.

There is small glory in the work. The young officers "go to it" as nonchalantly as they would enter into any drill—save that the natural rivalry to make a successful flight while the others are keenly watching is very evident. However, the discipline is there, holding every candidate in leash.

Small glory attends on the duty; small glory encourages the work itself, even when successful. The candidate knows that his course is liable to be determined at any moment by orders to return to his regiment. After he has passed for the title of military aviator, a depletion in his former corps, be it artillery, cavalry, infantry, engineers—may require his return to the old routine. When the aviation corps is made an entity, this system, of course, will be discarded.

And small glory of peace will not be much increased in war. The annals of the military aviator must be the annals of the unwritten brave. Many a deed that he will do will be the deed unwitnessed by mortal eyes.

Meanwhile, the very flower of American youth, the pick of the army and of the navy, is at work, winning few plaudits because the work is little heralded and little spectacular. Give the boys a cheer.

Boys Boys Boys

All Aboard for CAMP DELWOOD, The Y.M.C.A. Boys' Camp

JUNE 15-25

Cheaper than staying at home. Fine sport in the mountains.

Come in and talk to the Secretary today.

DR. PIERCE'S GOLDEN MEDICAL DISCOVERY FOR THE BLOOD LIVER LUNGS.

DELICIOUS?

YOU BET!

Our Ice Cream spoils your taste for any other so creamy, rich and delicious that it makes you want more. Try Wood's Puddin'.

The Paris-Wood Drug Co.

"Be—Then Be"

Opera House Block Phone 491 — Acacia Hotel Bldg. Phone 872

BOX BALL BOWLING

FOR

Ladies and Gentlemen

FOUR OF THE LONGEST AND LATEST IMPROVED ALLEYS.

Lots of fun and good exercise.

No. 10 Kiowa St.

Golden Rule Cash Grocery

Give us your week-end order today and avoid the rush.

25 lbs. Fine Granulated Sugar (with a $5 add'l order) .. $1.00
21 lbs. Fine Granulated Sugar (with any order) $1.00
Fresh shipment of Strawberries at lowest price.

6 lbs. Japan Head Rice	25¢	3-lb. can Apple Butter	20¢
4 10c Corn Flakes	25¢	1-pt. jar Pure Honey	25¢
4 10c Macaroni	25¢	1 doz. Lemons	25¢
1 can Karo Syrup	10¢	4 Grapefruit	25¢
5-lb. can Karo Syrup	30¢	1 doz. Bananas	25¢
10-lb. can Karo Syrup	50¢	18 lbs. Rhubarb	25¢
1-qt. style Maple Syrup	30¢	3 boxes Gooseberries	25¢
½-gal. style Maple Syrup	50¢	Lettuce, large, 2 for	5¢
		Radishes and Turnips, 2 for	5¢

Everything at a bargain here.

Tracy & Stewart

128 S. Nevada Phone 904

CAVE OF THE WINDS

Manitou, Colo

ALL HOTELS, INFORMATION BUREAUS, AND FIFTY OTHER PLACES IN THIS CITY HAVE OUR SMALL

FISH BOOKLET

GET ONE WITHOUT FAIL

IT'S AN EDUCATION

Colorado Springs Gazette

Last Chance

AT THIS BARGAIN

$3,900

8 ROOMS, HOT WATER HEAT, GARAGE, FULL LOT, NORTH. UNLESS SOLD THIS WEEK OWNER WILL MOVE EAST.

The Bennett-Shellenberger Realty Company

5 PIKES PEAK AVE.

★ Established in 1871, With the Town

Houses For Rent

Wills, Spackman & Kent

INSURANCE, REAL ESTATE, LOANS.
GAZETTE BUILDING, 15 E. PIKES PEAK AVE.

NEWSPAPER ARCHIVE®

Sunday Does Road Work in Mountains

Quits Auto on Trail to Hike Over Hills

The Billy Sunday party photographed yesterday morning at one of the log cabins passed on the way to Crystal Park. It was the first real outing the evangelistic campaigners have taken since they reached Colorado Springs and every moment of the trip was enjoyed to the utmost. Mr. and Mrs. Sunday appear in the picture on either side of the window on the left.—Photograph by Stewart Bros.

Billy Sunday in the Rockies is not unlike Billy Sunday in the pulpit. Action is an eternal characteristic of the baseball evangelist. Yesterday he and his little flock of religious workers visited the rugged mountains and they shouted, climbed, kodaked and grew dreamy-eyed over the views of distant valleys much the same as a party of boys and girls off on a picnic.

The trip was made in special Crystal park automobiles and was given by W. C. Dotterer, president of the company, complimentary to the noted religious worker and his assistants.

Decorated with badges advertising the Pikes Peak region evangelistic campaign the party, composed of about 25 people, including Dr. and Mrs. Samuel Garvin, boarded the two big autos waiting for them at 6 Boulder Crescent early yesterday morning and did not return until after 1 o'clock, just in time for the afternoon meeting at the tabernacle.

Makes Short Cuts Afoot.

Sunday evidently enjoyed the morning in the hills. At times he leaped from the moving automobile and together with his two small sons took short cuts between the many curves of the meandering mountain road and met the machine again, panting and eyes snapping with renewed life due to the vigorous exercise.

With the rest of the party it was the same. The call of the road was irresistible, and though only a few performed the feat of jumping from the running auto, yet all were quick to scramble from the cars at the regular stops which are accompanied by a little spiel and a beautiful view.

At the mountain terminus of the trip the party roamed about the rugged, natural grounds of Crystal park. Sunday had not talked much up to this point. Here he spoke in short sentences which should be properly punctuated with exclamation points. "Magnificent!" "Couldn't be better!" "Beautiful!" "Superb!" were the sum total of his words. Before long the evangelist was leading the line and breaking the trail. Here another of his prominent traits was exhibited—his independence. He wished to discover things for himself and half the time was separated from the rest of the party, with the exception of "Ma" Sunday, who seemed to be the only one capable of keeping up with her quick-acting and alert husband.

Homer Rodeheaver, who is somewhat of a dreamer, voiced his sentiments concerning the scenery in slow-falling and well modulated tones. He seemed to be gripped by the spell of the mountains more than anyone else in the party.

Business Manager Marooned.

Fred Seibert, business manager of the party, proved himself the best rock-scaler in the crowd. In a moment of athletic ambition he mounted a high rock, not realizing that he was burning his bridges behind him. It was only with the aid of a long pole and much encouragement from the crowd that the impulsive financier was brought back to earth.

Dr. Garvin came in for his share of the day's honors by stalking the young "eagle" with his camera, while the crowd held its breath for fear of frightening the bird. Garvin took the joke well when he learned that the supposed eagle was only the limb of a dead tree and that he was only one of thousands who have crept up on the unsuspecting bird, urged on by the park men who take keen delight in landing a victim.

Many personal incidents of the trip might be told. It was a big, happy day for all. It was a family party. In the future when tourists ask what the little "S" signs stand for along the road up the mountain, the park men will answer, "Sunday."

At the end of the trip Mr. Dotterer presented each of his guests with a souvenir of the ride and Billy Sunday offered him a front seat on the tabernacle platform during the remainder of the meetings.

Rodeheaver an Indispensable Sunday Man

Noted Choir Leader Enthuses Audiences

Music at a Billy Sunday meeting is almost as important as the sermon itself. And that music — the service [illegible] Rodeheaver [illegible] music. Which seems to imply that Rodeheaver is a leader to follow. He is.

Sunday—that's about [illegible] that will attract his [illegible] after more little things [illegible] than most people do. [illegible] is a specialist.

Last Sunday morning [illegible] Island train was late, causing [illegible] to miss an appointment [illegible] his big chorus of 500 voices. But [illegible] arrived at [illegible] and a short time [illegible] the midst of the hard [illegible] work that magicians. He met his chorus Sunday afternoon and he started to tell them a few things.

Organizes Today; Perfects Tomorrow.

Now the choir was [illegible] much as a choir. True, there were many very good soloists in it, but they could not do much when it came to chorus work. That didn't faze "Rody." He plunged into the work of organization—and the next day he was talking about "perfecting the chorus." That's the way he works—organizes one day and perfects the next. One would naturally expect to hear straggling songs for a week anyway. But not with "Rody" on the job.

At each service the music grows better. And it won't be many days before one will wonder that such a chorus could be recruited in Colorado Springs. Certainly, nothing similar has been accomplished here before.

And there is only one word to explain it—"Rody."

The chorister mounts the platform, rests one foot on the top of the piano, looks over his choir in a way that seems to say, "That's SOME bunch," then tells his singers how much they can do. They didn't know they could do all that—but they take his word for it—and do it. B. D. Ackley, another of the indispensable cogs in the music machine, starts to play a hymn in that lively, attention-compelling way of his. "Rody" sways a little to this side, a little to that, then, "All right. Sing and sing like you mean it; raise the roof." And they do, figuratively speaking.

"Rody" seems to be fairly teeming over with music. He simply can't hold it inside. It just comes out naturally. And while he sings at the top of his voice—which is not, by any means, a bad voice—he directs his 500 voices; holds them down here, brings them out there; softens the sopranos and tenors, brings up the altos and basses; keeps each cog in this great machine running smoothly. The result—well, the attitude of the 6,000 or 7,000 people sitting in the auditorium tells more plainly than words what the chorister and his singers are accomplishing.

Not Unlike Sunday.

"Rody" in many ways is not unlike Billy Sunday. He too, has a personality that reaches way out into the big auditorium; slaps the people in the face, then makes them laugh—turn the other cheek, as it were. He is a big, jolly, good-looking chap who is as much at home standing on a platform facing 10,000 people as he would be in the privacy of his own room. People like him when they first see him; then, when he gets to talking to them, which really amounts to joking them, they are "for him strong," to revert to the vernacular of the newsie.

But as to the other things he has to do. It is his duty to get the crowd quieted first, then in a suitable state of mind for the sermon which follows. Seems easy, just to read it, doesn't it? Well, it really is about the hardest job of all. But "Rody" likes it—and nobody wants to take it away from him.

"Rody" comes tearing into the big tabernacle with his trombone, yes, he also plays a trombone tucked under his arm. "Howdy, choir," would be characteristic. What form of greeting he really uses, the writer is unable to say. Up on the platform he goes, tosses his trombone to one side, at the same time picking up a song book—or pleading with Fred Seibert to "give me just one more, I'll promise to keep this one"—and calling out a number.

The choir clears for action and soon the tabernacle is a scene of joy. Then the big chorister turns to the audience. "Now let's all sing No. 123," he will say in his pleasing, deep voice. "And while we're singing all you ladies may carefully reach up and adjust your hats, get them in a comfortable position—in your laps."

Hang Hats in Lap.

"Oh,—you might just run a hat pin through your hat, then through your skirt; then when you rise to sing you won't have to bother with the hat; it'll stay right there all the time. I won't charge you a cent for that suggestion—and it's a mighty good one.

"You know we require every lady to remove her hat. You may have a more beautiful creation than the lady just behind you—and I know you don't want to arouse envy. Then you who have new hats may show them off as you leave the tabernacle. No, no, you don't have to remove a sweet little bonnet like that, (as he notices an old lady starting to take off a little black bonnet). If everyone wore as sensible a hat as that we wouldn't require anybody to remove them."

Or perhaps almost everybody in the audience has thought to remove their hats. He makes the announcement, sees someone on the back seat wearing a hat and says:

"Yes, I know some may be a little [illegible] in the auditorium. [illegible] the ushers place relay to the lady sitting in the back row of Section 31 the announcement about hats?"

Well, by this time the audience is in pretty much of an uproar. But "Rody" is having too good a time to stop. He keeps right on kidding. Then he makes them sing—yes, makes them, for some of those who sing when he starts swinging his arms and beating time to a lively march probably haven't opened their lips to let song out for years.

"That's right, smile and be happy," the chorister laughingly tells his audience. "That's what we're here for—to smile. If your religion doesn't tell you to laugh and be happy, you've got the wrong kind of religion. Better change brands.

HOMER A. RODEHEAVER

Kiddies to Sing in Choir.

"Now let's try 123 again." Then after finishing—"All you people didn't sing. Here, you kids down in front, you sing this alone." And the kids sing; they almost make the tabernacle shake. "That's right, that's right," "Rody" shouts. "We'll get four or five hundred kids together and run these people back here in the choir loft out some night and show people what real music is."

Then, after while, when everybody is feeling good, he'll say:

"Now we'll sing No. 14. If you can't sing, whistle." And they whistle. After about 30 minutes of talk from "Rody" the crowd is willing to do almost anything. It is in about the same frame of mind when he gets through as when Billy Sunday suddenly stops preaching and says, "Good night."

Then "Rody" gets them to sing by sections, then the children alone, then the ministers, and after each verse or each chorus he will laugh with those who have just sung.

"How many Welshmen are there here tonight," he said the other evening, quite a few. "How many Germans? Quite a few." And he told a story, a sly thrust at the Dutch. Then "How many Scotch? My, lots of Scotch! Well, you people all sing the chorus of 'When Your Heart Is Right' and I'll play the music in Welsh, German and Scotch." He did.

"Rody" is indispensable. He is a born chorister and he has the "gift of gab," only not in the way you mean, which makes him one of the best-liked people around the tabernacle.

10,447 GO TO PRAYER MEETINGS

Statistics of the cottage prayer meetings held before Billy Sunday's arrival in Colorado Springs were made public yesterday by the Rev. J. S. Wilson, pastor of the United Presbyterian church, and chairman of the prayer meeting committee. Between May 12 and June 5, 1,062 meetings were held with a total attendance of 10,447 people. The figures on the eight meetings:

	No. of Meetings.	Attendance.	Men.	Women.	Prayers.	Requests.
May 12	143	1,168	245	923	732	231
May 15	136	1,222	257	965	719	200
May 19	138	1,237	247	1,010	709	191
May 22	129	1,234	288	946	702	203
May 26	134	1,476	299	1,177	817	259
May 29	130	1,295	285	1,010	703	138
June 2	129	1,270	234	1,038	677	214
June 5	123	1,525	257	1,268	708	273
Totals	1,062	10,447	2,112	8,335	5,767	1,699

EVERY BUSINESS WOMAN IN TOWN ASKED TO TAKE PART IN RELIGIOUS CAMPAIGN

Rally for Women Will Be Held at First Presbyterian Church Wednesday Afternoon

Every business woman in Colorado Springs and there are about 1,400 of them, will be personally visited and asked to take part in the Billy Sunday evangelistic campaign.

The business women's work, as outlined yesterday afternoon to a committee by Miss Frances Miller, will begin immediately. Next Wednesday a big rally will be held at the First Presbyterian church from 5:30 to 7 o'clock, then those present will march to the tabernacle, where seats will be reserved for them.

"We want at least 1,000 girls and women to attend the rally next Wednesday night," Miss Miller said yesterday, in explaining this phase of the campaign to the committee of 25 women. Each business woman in the city is to be personally invited. We will distribute among them tickets for admission to the church. Mrs. Asher will sing and I will explain briefly our work with business women.

Will Reserve Special Seats.

Then we will march in a body to the tabernacle, where several sections of seats will be reserved for us. It is easier to march than to straggle over there in a crowd. We will go as quickly and as quietly as possible so as to create no excitement."

Miss Miller explained to her committee how to reach the business women of the city.

"The plan is not complicated," she said. "We want to visit everyone we can. Then when we get some fired with enthusiasm over the meetings they will tell their friends, and soon we will have reached everyone. The girls themselves will do all the work; we are simply go-betweens—it is for us to tell them what there is in store for them. They will enter into the spirit of the thing."

Then Miss Miller assigned the various department stores, hotels, offices, laundries, hospitals and institutions, bakeries, business colleges, restaurants and telephone exchange to the women of the committee.

The women will visit the store or institution assigned them, secure permission from the manager to see the girls and tell them about the rally next Wednesday night. Tickets for admission will be given them. Other women will be given certain streets and will visit all the shops on them. In this way the invitation can be given to every stenographer, clerk, laundry girl, school teacher, waitress, nurse, hotel chambermaid—in fact, every employed woman in Colorado Springs.

The work of visiting the various business women of the city has been given into the hands of local women merely because Miss Miller cannot possibly meet all those employed. Working hours and the large number of persons will make it impossible for her to call on them.

Good Dinner Assured.

In other cities the size of Colorado Springs the first rally was attended by from 700 to 900 business women and girls. Miss Miller wants an even larger number here if possible. The members of the committee are expected to report back the number of acceptances to the invitation they receive so ample arrangements may be made for the dinner at the rally. The committee is planning an exceptionally good dinner. In explaining the rally further, Miss Miller said:

"And tell the girls we want them to come direct from the stores and offices just as they are. They don't need to worry about dressing up and fussing up. This is not a dress affair."

Mrs. Kirk of McKeesport, Pa., attended the meeting of the committee and explained what excellent results had been obtained at her home. After the campaign closed, she said, the girls carried the work right on. In one of the big department stores the women organized a Bible class, which meets each morning before the store opens. A beautiful Y. W. C. A. was one of the direct results of the meetings.

The rally will be followed by noonday meetings three times a week, all held in the First Presbyterian church. Lunch will be served.

"This work is invariably picked up by the business women and carried forward with a great spirit of enthusiasm," Miss Miller told her committee. "All the girls and women become interested. When they once get together, they realize their strength and power and they work. It is a real pleasure for them, and maybe one of the few pleasures they get."

Another meeting of the committee will be held within a few days to further discuss plans.

LATEST EVENING TRAIN

for Denver leaves via D. & R. G. 8:15 p. m. Arrives 10:45 p. m. Adv.

Save Yourself

Labor and Worry This Summer With a

CABINET GAS RANGE

Specially Priced This Month

COME IN AND SEE THE GAS CO. MAIN 2400

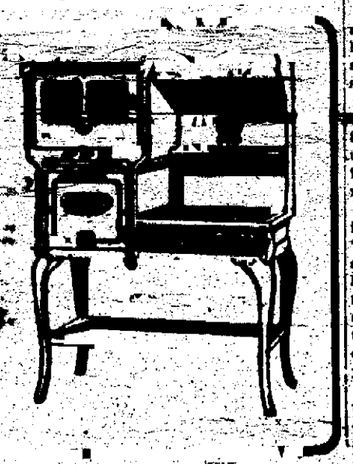

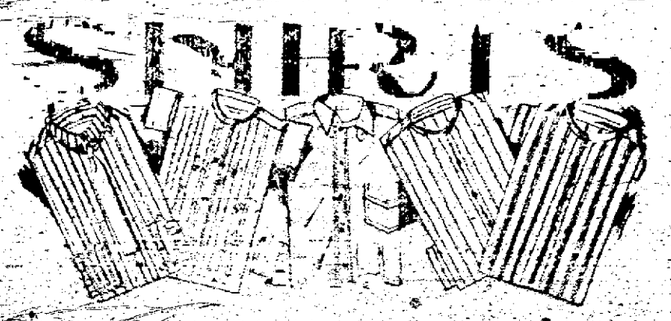

For warm weather wear, for outing and for dress, for business and for work. We have shirts for boys, too.

$1 and higher.

R. Holeman
CAT THE CORNER

REAR ADMIRAL HENRY T. MAYO
Commanding the United States warships in Tampico harbor.

CROSS-COLORADO RACE WILL GO TO SALT LAKE

Committee Having Event in Charge to Extend Endurance Run Into Utah

Pikes Peak to Salt Lake. This is now the slogan of the Cross-Colorado road race committee, which has had under consideration for many weeks the plan of holding some automobile feature which would effectively place the Pikes Peak Ocean-to-Ocean highway on the map as the logical transcontinental highway.

The committee has held several meetings within the last week and has also been in conference with the board of directors of the Chamber of Commerce with regard to new plans, and the suggestion is now being considered of making this feature an endurance run rather than a race. The particular advantage of such a plan would be that it would not only demonstrate the feasibility of the Colorado section, but also of the Utah division of the Pikes Peak Ocean-to-Ocean highway, and that it also would prove more attractive to visiting motorists.

Correspondence has already been taken up with the officers of the Lincoln Highway Association of Colorado, by which association the plans were first indorsed; and also with national officers of the Pikes Peak Ocean-to-Ocean Highway association, as well as the American Automobile association. Manager G. B. Merrick reports much enthusiasm locally in the new suggestions. At yesterday's meeting, Willis V. Sims, a member of the committee, was appointed to take up the plans further with Salt Lake City and with Utah. Definite and detailed plans will be made and announced later.

HOW ASTRACHAN IS PREPARED

From the Wide World.

The big nomad tribes, the Kashgai of Arabia, bring in vast flocks of sheep each spring and autumn to the Shiraz district. The Russian dealers pay large sums in advance to obtain everything from the chieftains, who often deliver as many as 40,000 to 50,000 skins at one time.

Before the lambskins are ready to be packed in bales they undergo a very careful and lengthy preparation to preserve them. All leave Persia in a salted state, the final tanning being done in Europe.

The preliminary cleaning of the lambskin or astrachan is done in running water, to get rid of impurities on the fishy side of the skins, which are scraped with long, blunt-edged knives. Then follows the salting, which is done in large tanks or earthen vessels capable of holding 300 to 500 skins each. The skins remain in pickle some 10 to 14 days, and are then taken out, one by one, and spread on a table, where they are once more carefully examined and scraped.

This finished, they are spread out in the sun to dry for 12 hours or so, by which time they are bone-dry, but very dirty, for flour, salt and water have formed a paste, and the fine curls are all stuck together and full of lumps. To get rid of these the skins are once more washed in running water. They are next thoroughly rinsed, well shaken, and placed woolly side down on the sun-warmed pebbles of the river bed. Before they have time to dry hard they are sprinkled all over with a thin coating of fine barley flour.

At sunset they are taken up and handed to the classers. Each skin is stamped with its quality mark, and then they are stacked in pairs, wool against wool, and tied round the legs with red string, after which they are ready for making up into bales.

CALUMET BAKING POWDER

The cook is happy, the other members of the family are happy—appetites sharpen, things brighten up generally. And Calumet Baking Powder is responsible for it all.

For Calumet never fails. Its wonderful leavening qualities insure perfectly shortened, faultlessly raised bakings.

Cannot be compared with other baking powders, which promise without performing.

Even a beginner in cooking gets delightful results with this never-failing Calumet Baking Powder. Your grocer knows. Ask him.

RECEIVED HIGHEST AWARD [illegible]

NEWSPAPER ARCHIVE®

COLORADO SPRINGS GAZETTE

Published every day in the year at The Gazette Building by the

COLORADO SPRINGS GAZETTE CO.

CLARENCE P. DODGE ... President
CHARLES T. WILDER ... Editor
M. A. EGE ... Business Manager

Entered at the Colorado Springs postoffice for transmission through the mails as second-class matter.

TELEPHONE MAIN 215

SUBSCRIPTION RATES IN ADVANCE.
ONE MONTH—DAILY AND SUNDAY ... 60c
ONE YEAR—DAILY AND SUNDAY ... $7.00
ONE YEAR—SUNDAY ONLY ... $2.00
ONE YEAR—WEEKLY ... $1.00

ADVERTISING RATES ON APPLICATION

The Gazette is the only newspaper in Colorado Springs which receives the full report of the Associated Press every day of the week.

Advertising Representatives.
JOHN M. BRANHAM COMPANY
New York ... Brunswick Building
Chicago ... Mallers Building
St. Louis ... Chemical Building

FRIDAY, JUNE 12, 1914.

ROOSEVELT'S COMING ADDRESS

THEODORE ROOSEVELT has announced that he will deliver an address at Pittsburg on June 30, when he will give in detail his views on the political situation as he sees it. The address is to be a gun fired in the campaign for Gifford Pinchot for United States senator from Pennsylvania. Mr. Roosevelt will once more enunciate his attitude toward labor and capital.

This address will be awaited with more interest than almost any pronouncement that has been made by a public leader in a long time. The Democratic leaders will be awaiting with interest the flaws that the master statesman may find in their work; old-line Republicans with Progressive tendencies will be waiting to learn just where to stop in getting on the band wagon, and members of the Progressive party will be interested in hearing the clear trumpet note of their greatest leader as he sounds the charge to battle.

Mr. Roosevelt has been away so long and looking on from a distance that he should have a perspective different and more true than some of us who have been close at hand watching the picture grow day by day. He has in Pennsylvania bipartisan politics and the Penrose oligarchy an evil worthy of his giant strokes, whether he delivers any new thought on the capital and labor subject or not, and the address will be awaited impatiently.

LET'S PAY THE BILLS

"BILLY" SUNDAY does not ask any money from the people of this region until he has finished his campaign, excepting that the bills be paid. At the end of that time collections will be taken to remunerate him and his co-workers, who are under considerable expense. "The laborer is worthy of his hire," and later it will be up to the people who have worshiped or been converted under Mr. Sunday, as well as those who have been convinced that he has done a worthy work in the community, to give according to their means in rewarding the laborer in the Lord's vineyard.

In the meantime, the preliminary money should be subscribed immediately. It is a comparatively small sum, and the appeal should be strongest to those people who ordinarily do not subscribe to public matters. After two years of solicitation, Mr. Sunday came here at the request of a considerable number of business and public men, because he had been led to believe it his duty.

The importuning of rich persons and the assaults upon their generosity after they are known to be philanthropical have spoiled and deterred some generous hearted men and women in the past. That is something of the position in which Colorado Springs finds itself. Fortunately for themselves, quite a number of Colorado Springs citizens are wealthy, but the vast number are of the average men and women who work and live and save as they may. All give generously, but they are expected to give as prodigally as a millionaire is supposed to give, and sometimes are blamed because they do not have the means to give.

In this "Billy" Sunday matter it is different. The revivalist should not be left to preach in a building with a debt over it, because it is sure to be paid eventually, and it might as well be done at once. As to any reward to Mr. Sunday, that will take care of itself as the campaign proceeds, and nobody will be any the worse off.

A SUGGESTION TO ROCKEFELLER

JOHN D. ROCKEFELLER, JR., on the witness stand, expressed the utmost confidence in the judgment and business ability of his C. F. & I. managers here on the ground. He was sure that there was nothing to arbitrate as between the company and its union men, because he had been informed by managers who knew.

Now it appears that there have been large and systematic robberies of the company at the steel works, apparently involving important employes at the head offices. This has been going on for a long time and the managers did not know about it.

Now, might it not be possible that there were some terrible abuses at the company's coal fields of which those managers knew nothing, some looting of ignorant workmen, assaults and oppressions?

It was loyal and fine in Mr. Rockefeller to say that he would not insult his managers by making a private "survey" over their heads. But, in view of the fact that they have been proved fallible, would not an investigation be in order to determine whether the managers have not also been lacking here, and whether there may not, after all, be something to arbitrate. There is no loss in dignity, and certainly there may be great gain, by reversing a policy based on wrong information.

Three perfectly strong men nursing a push cart were the first of the eccentric army of travelers to arrive on their way to the San Francisco exposition. The fellow rolling a peanut with his nose from Jersey to Oakland and the lady skipping a rope from Maine to the Golden Gate, are still to arrive. Most of the adventurers of this class work on a time limit bet, or are about to win a large sum of money offered by an unknown with more wealth than judgment. In most of these rare contests the candidates are required to live off the country, and, above all, never to do any real work. And the harvest fields of Kansas are just moaning and begging for hired men.

Why do these writers on health foods, when warning a poor appetite victim against the things that he should not indulge in, make them sound so tempting? With the thermometer at 84 who is going to forsake grapefruit with maraschino, vanilla ice cream and maple syrup, or the luscious apple pie a la mode? Then again, why are all the delightful things, whether in food, morals or manners, harmful—or, at least, why does someone always arise to announce them harmful?

OPEN PARLIAMENT

[All letters intended for the Open Parliament must bear the name and address of the writer, not necessarily for publication, but as an evidence of good faith. Controversial letters will not be published without the signature of the writer. Communications for this department should be limited to 400 words and should be free from personalities. Religious controversies cannot be conducted in this column.]

A TRIBUTE TO "HAPPY HARRY"

To the Editor of The Gazette:

Paradoxical as it may seem, eyes were filled with tears of joyful sorrow at "Happy Harry's" funeral yesterday.

Joy stirred the heart because of the assurance of the "Well done, good and faithful servant; enter thou into the joy of thy Lord" greeting that must have been Harry's welcome the other day as he entered his heavenly mansion; and sorrow because of the loss to the world.

The crowd at the First Methodist church, with four ministers officiating, testified to the fact that Harry was rich in friends if poor in worldly goods. Harry's bodily presence will be sadly missed, more and more, as the days come and go, but he will not be forgotten.

The following quotations fell from Harry's lips:

"When I ask the Lord for a crust he gives me a pie."

"This is the only suit I have down here, but I have one of spotless white waiting for me up there, made to order, and it won't fit anybody else."

"I belong to the aristocracy of heaven."

"I would like to be a big plate glass window, all polished up so that people could right through me and see the Christ."

"If heaven is any better than it is right here I can't stand it."

"I haven't any monopoly on the grace of God."

"If anybody wants to get into God's cupboard where the good things are kept, I can give him the combination."

One rainy day, when Harry and his wares were soaked, he was heard to remark, "I have read of a chap who pleaded for a drop of water to moisten his tongue. I've got all I want, praise the Lord!"

"If anybody asks you about me, tell him I've got the victory."

"I'm only a messinger, but I've got a great message."

"Let me introduce you to Jesus."

"Lord bless me and make me a blessing, and keep me little in my own sight."

C. A. B.

Colorado Springs, June 11.

THE SMITH-LEVER BILL

To the Editor of The Gazette:

Few persons, we believe, stop to realize the great benefits that will accrue to the agricultural states through the operation of the Smith-Lever bill recently passed by congress.

The act makes available for the next nine years an aggregate sum of $23,120,000 of federal funds to be expended in instruction and practical demonstrations in agriculture and home economics. To obtain this total the states must appropriate for like purposes a total of $18,800,000, making a grand total of $41,920,000 to be expended during the next nine fiscal years on direct agricultural extension work, thereafter the federal government is to appropriate $4,580,000 annually and the states, to take their full quota, must appropriate $4,100,000 annually, making a total annual expenditure for this purpose of $8,680,000.

The purpose to which the federal funds are to be applied are defined by the act as follows:

That cooperative agricultural extension work shall consist of the giving of instruction and practical demonstrations in agriculture and home economics to persons not attending or resident in said colleges in the several communities, and imparting to such persons information on said subjects through field demonstration, publications and otherwise; and this work shall be carried on in such manner as may be mutually agreed upon by the secretary of agriculture and the state agricultural college or college receiving the benefits of this act.

None of this money may be applied to the purchase, erection, or repair of any building, or the purchase or rental of land, or any college course teaching or lectures in colleges, promiting agricultural trains, etc.

Not more than 5 per cent of each annual appropriation may be used in printing or the distribution of publications, so that at least 95 per cent must be expended in direct extension work.

From the above it is apparent that the government's money will go into farm work proper and will not be eaten up through bureau work or publicity of any kind. The money must be spent on the farms.

ANNA ROSS MADOLE

Colorado Springs, June 11.

WE EXTEND SYMPATHY

Sign in vestibule of an apartment house in Knoxville, Tenn.: "Belle Martin. Bell out of order."

AN ACUTE EAR REQUIRED

From the Chicago Tribune.

"At the one side is a salesman and a couple of customers, prying the top off a crate of tomatoes and using all their five senses to determine if the stuff be fresh."

STATE CAPITALS

AUSTIN, TEXAS

BY GEORGE FITCH

Author of "At Good Old Siwash"

Austin, Texas, is situated on the Colorado river (southern series), about 200 miles north of the firing line at the Rio Grande. It is on the border line of the moderate zone. North of Austin, cotton, corn, black soil and commercial clubs predominate. South of Austin the cactus, greaser, tarantula and horned toad increase with every mile.

Austin has been the capital of two republics. When Texas shot itself out of Mexico, Austin was founded and named in honor of Stephen Austin, the Texas patriot. When Texas was initiated into the United States, Austin continued to be the capital

"Texas legislators who have to travel huge distances over Texas railroads are very severe on said railroads."

in spite of the earnest and heartfelt efforts of Houston and Huntsville and other cities at various times to transplant the state government.

Austin is a dignified and good-looking city of 35,000 people, with a large wholesale business. The people of Austin are statesmen of the highest order, which is proven by the fact that they have secured seven large state institutions, including the University of Texas. The city is justly proud of the Colorado river, a beautiful but peculiar stream which is only navigable in winter, and has to be sprinkled in summer to keep the dust down. All local history in Austin dates from the big flood of 1900, when a granite dam a quarter of a mile long let go and allowed Lake McDonald, 30 miles long, to escape through the city.

Austin contains the most expensive state capitol in the nation and probably the most costly building in the world. The state of Texas paid about $100,000,000 for it, though it didn't know it at the time. In the early '80s the state gave 3,000,000 acres of land to a Chicago syndicate for building the capitol and thought it was getting a bargain as the land was only worth 50 cents an acre and the capitol is bigger than a Detroit automobile factory. But Texas land has gone up since then. When the Texas legislature is in session, Austin contains more large black felt hats and long coats than any city of its size in the world.

Austin is the southernmost capital in the country and while it is centrally located, it is more than 500 miles from some parts of Texas. It is probably on this account that Texas legislators who have to travel huge distances over Texas railroads are very severe on the said railroads and have taken revenge upon them for their sufferings by making it illegal for them to do practically everything except pay taxes.

(Copyrighted by George Matthew Adams.)

The Folly of Superstition

BY RUTH CAMERON

"The enlightened Twentieth century sometimes speaks patronizingly about the ignorance and superstition of the middle ages."

One would think there was no such thing as superstition nowadays.

When my neighbor's little girl, who is 4, takes a patronizing interest in a small visitor aged 2, and calls it "a cunning baby," we are amused at the humor of her. When the Twentieth century speaks patronizingly of the superstition of the middle ages, it is almost as absurd. For many of us are still children as far as superstition goes.

And not only ignorant people, either, but folks who are, or at least ought to be, well educated.

An acquaintance of mine, who has two lovely children, a kind husband and the best of prospects, has recently become very much depressed. No, her husband has not been unfaithful to her, her children are not ill, she has no financial trouble. Nothing real is the matter. It is simply that she has broken a mirror and is worrying over the portent of death within a year or of seven years' hard luck. She has actually made her husband and family miserable over the silly little accident. In vain they try to reason her out of it. She will not listen to reason. She insists that she has never known it to fail. Well, I have. Five years ago I broke a mirror, and no one in my family died within a year, and I don't think I've had any specially bad luck either. Moreover, I have a friend who says that when he was at a camp with a college crowd one summer, they each bought the little hand mirrors as there were no others. And he is sure they broke at least half a dozen of them without any bad results.

Again. A pleasant gathering was entirely upset the other evening when a woman discovered that 13 had sat down to the table. She ran into the other room and cried: "Order was finally restored by finding a fourteenth guest, but the evening was spoiled. Several of the people who sat down to the table were elderly, so I suppose the chances are fairly strong that one of the gathering may die within the year. If that does happen, the hysterical woman will surely say, "I told you so. It's all because we sat down 13 at the table."

And yet she is a Christian.

What is the connection, you say?

Well, if she is a Christian, she must believe that a kind and just God regulates the universe. Surely she cannot believe that he would punish people for sitting down 13 at a table, and equally, of course, she cannot believe it would happen without his permission. "Not a sparrow falls to the ground"—you know. And if it cannot happen either with or without God's permission, how can it be at all?

Christianity and superstitions like these are absolutely inconsistent. The woman who stands for Christianity owes it to her faith to come out of the middle ages, put aside such unworthy superstitions and be free.

The Colorado Situation

The following letter on the Colorado situation is published at the request of a Colorado Springs citizen. We consider it an entirely distorted view of conditions existing in this state.—Editor's Note.

From the Philadelphia Public Ledger of May 31, 1914.

Written by the Very Rev. A. Martyn Hart, D. D., Dean of St. John's Cathedral, Denver.

I have lived in Denver for 35 years. I am therefore well acquainted with the conditions of the state and the men, and I believe that what I have to say is the simple truth, as far as it goes. It is undeniable that our present social conditions are unbearable. The unequal distribution of wealth is a shocking parody on justice. Unionism is a justifiable attempt to get for labor more of the good things of life, but, unfortunately, experience has shown that unionsim will not effect that desirable end, but some men still think so.

The leaders of the United Mine Workers of America, believing our state to be bankrupt, determined to take advantage of our weakness and unionize our mines, and to that end called a strike last September, having invaded us with many of their paid agitators, and that antiquated Mother Jones, who is the Billy Sunday of the infernal world.

Only 1,000 out of the 10,000 miners belong to unions. Whether it is justifiable that these ten should compel the other 90 to come to their way of thinking is hardly an open question. The operators, of whom there are some 20—the Colorado Fuel and Iron company, in which Mr. Rockefeller has invested some millions, being the most prominent—well knowing the habit of strikers in destroying mining property, naturally prepared to defend their mines. Ten days before the strike was called many hundreds of rifles and ammunition, which, of course, were paid for by union funds, were distributed to the strikers in Trinidad. If at this moment Governor Ammons had interfered and seized these arms all this bloodshed and destruction would have been avoided, but Governor Ammons is a politician and has his weather eye on 15,000 votes at a coming election. It was pointed out to the strikers that the mine guards would not molest them unless they attacked the mines. What need therefore for these weapons? But Colorado is cursed by politics.

Our papers are wholly immoral and have no more regard for truth than the father of lies himself. Indeed, I question whether they could state the truth if they tried. I have had more written about me than any man in Colorado, and I have never yet seen a statement absolutely accurate.

There are employed in the mines people of 34 languages, many of them so incredibly ignorant that I am assured some of them thought they were fighting for some Balkan issue. It may be asked, how could ten men coerce 90? The reply is, that threats of violence and death were so continuously made by the agitators that these stupid people, familiar with the Mafia and the vendetta, were terrified into striking. When the dogs of war are let loose, savagery, not reason, governs men, and many things were done on both sides which are painfully regrettable. But the lying propensities of our native press sent broadcast over the land a heinous story that the militia had killed women and children.

The Ludlow camp colony was two miles from any coal mine. The militia were in the habit of drilling in its neighborhood. A Greek (the ancient capability of that marvelous people seems to linger in their descendants) was the leader in the strike colony. That morning he was called to a conference by a militia officer as to allowing one of the strikers, who was desirous of leaving the colony, to return to work, and could only do so under an escort. During the negotiations 200 armed strikers left the colony. Evidently mischief was brewing. They scattered themselves on the hillside and opened fire upon the militia. It now appears that the strikers had excavated cellars under their tents; some of the women and children hid there for safety and other left the tents and sheltered in an arroyo. By some means or other, at present unknown, one of the tents caught fire. The militia did what they could to save the women and children, and were fired upon by the strikers. After the fire was over, in searching the debris, two women and 11 children were found suffocated in one of these cellars. Of course, the bodies showed no bullet wounds; they were suffocated; and the only child killed in the whole episode was a boy of 12, who fell from a stray bullet. To me the most extraordinary part of the whole history is that so many thousands of bullets were shot and comparatively so few people injured.

The cause of the whole disgraceful state of affairs is the lawlessness of this community. The mining laws, if they were carried out, would satisfy and protect all men engaged in the industry. But neither these laws, nor any others, are kept reverently by a community which has no "fear of God before their eyes," and which has been educated by a public school system which supplies no religious incentive for morality.

We have sowed the wind and are reaping the whirlwind.

A. MARTYN HART.

The Deanery, Denver, Colo., May 9, 1914.

WIFE OF BUD FISHER, CARTOONIST, INJURED

NEW YORK, June 11.—Mrs. Pauline Fisher, wife of Bud Fisher, the cartoonist, was severely injured early today when two motor cars collided. Mrs. Fisher was pinned beneath one of the cars. She was taken to a hospital, where later it was reported her condition was much improved.

WILSON SAYS COLORADO STRIKE SITUATION BETTER

WASHINGTON, June 11.—President Wilson today indicated to callers that he felt hopeful that the Colorado situation will grow materially better in the near future. He said that all the intimations he had received bearing on the strike had been favorable, but that nothing definite had developed.

When you have a gift to buy go to

Hardy's
16 North Tejon

IN THE EARLY DAYS

THIRTY YEARS AGO TODAY

June 12, 1884.

There was an entertainment in the roller skating rink for the benefit of the Jackson Hose company. The largest audience ever assembled in the building watched various stunts such as barrel races and pie eating contests, as well as some fancy skating and trick bicycle riding.

Three more cases against druggists for alleged violation of the liquor ordinance were being tried before Justice Pixley.

A poultry show was given by the boy chicken fanciers of the city and was a great success.

Assessor Perkins and School Superintendent Eaton had moved into their offices in the new county building on Kiowa street.

TWENTY YEARS AGO TODAY

June 12, 1914.

The deputies who had returned from Cripple Creek were entertained by the ladies of the city; and, after being paid off, those who came from Denver, Leadville and others parts of the state returned to their homes.

The commencement exercises of Cutler academy were held in the college chapel. They were eight graduates, two young men and six young ladies. Ex-Governor Alva Adams delivered an interesting address, treating of Pike's expedition to this region.

At a meeting of the Coliseum association it was found that the net receipts from the recent fair were $2,550. A site was to be selected and plans drawn immediately. It was expected to have the building completed by the first of the following September.

How to Keep Well

By Dr. W. A. Evans

Questions pertinent to hygiene, sanitation, and prevention of disease, if matters of general interest, will be answered in this column. Where space will not permit or the subject is not suitable, letters will be personally answered, subject to proper limitations and where a stamped addressed envelope is inclosed. Dr. Evans will not make diagnoses or prescribe for individual diseases. Requests for such service cannot be answered.

(Copyright: 1914: By The Tribune Company.)

Nathan Straus has devised a pasteurizer with which milk can be pasteurized at home. The milk for a bottle-fed baby is prepared for use, mixed, and diluted properly. One feeding is then put in a bottle, pasteurized in the bottle, chilled, and then kept in the bottle until it is finally warmed, transferred to the nursing bottle and used. The feedings for an entire day are prepared ready for use (except the warming at the time of use) at one sitting.

The pasteurizer can be made by any tinsmith. Directions for making it have been furnished by Mr. Straus to the Illinois state food commission, Manhattan building, Chicago, which will send them to any one sending a self-addressed envelope.

Mr. Straus is willing to allow other food commissions or boards of health to furnish the instructions for making and using this pasteurizer.

Directions for use are as follows:

1. Only use fresh, filtered milk which has been kept cold, and proceed as follows.

2. Set the bottles, after they have been thoroughly cleansed, into the tray, fill them to the neck and put in the corks or patent stoppers.

3. The pot is then placed on a wooden surface (table or floor) and filled to the three supports (in the pot) with boiling water.

4. Place tray with filled bottles into the pot, so that the bottom of the tray rests on the three supports and put cover on quickly.

5. After the bottles have been warmed up by the steam for five minutes, remove the cover quickly, turn the tray so that it drops into the water. The cover is to be put on again immediately. This manipulation is to be made very quickly, so that as little steam as possible can escape. Thus it remains for 25 minutes.

6. Now take the tray out of the water and cool the bottles with cold water and ice as quickly as possible and keep them at this low temperature till used.

7. Before use warm the milk—in the bottles—to blood heat. Never pour into another vessel.

8. The milk must not be used for children later than 24 hours after pasteurization. Never use remnants.

9. The advantages of pasteurization over other systems, such as sterilization or boiling, consist in the lower degree of heat applied, which is sufficient to kill all noxious germs, while the nourishing quality and good taste of the milk are retained.

A WORRYING CHILD

J. M. F. writes: "A child has a mother who, some years after the child's birth, became insane, i. e., subject to the idea that she was being persecuted. An uncle on the mother's side was insane on the subject of religion, and a grandfather on the father's side was an epileptic. All other members of the family are normal, so far as is known. There are no alcoholics. The child is bright, studious, overconscientious, a worrier, and unable to make decisions. What are the chances for such a child? Are the odds for or against her development into a nervously strong woman?

REPLY.

The outlook is not good. This history is bad. The mental makeup of the child is bad. Unless properly trained the child will develop into a neurasthenic or neurotic, or insanity may be the outcome. Extra care must be given the mental training of this child. Try to get bulletin No. 2, "Principles of Mental Hygiene Applied to the Management of Children Predisposed to Nervousness." The national committee on mental hygiene, 50 Union square, New York city, will send it to you.

BOY BITES HIS NAILS

Master R. C. J. writes: "My age is nearly 8 years and I began to bite my finger nails about one year ago. Not my father, but some of his people have this habit. What do you advise that I should do to break myself of this bad habit? I bite my nails worse when I am excited over anything. I am my parents' only little boy and only child, and we all will be so glad of your advice."

REPLY.

You can stop this habit, but you must do it yourself. No medicine will help you. You are evidently a manly little fellow, and what you set out to do, you succeed in doing.

Promise your parents that you will not bite your nails. Ask them not to blame you for your habit or to notice it, but to trust you to succeed. You will succeed. So much for that.

Biting one's nails does little harm. But here is where the matter is important. People who bite their nails when excited are people of poor mental balance. You want to grow up to be a man of whom your parents will be proud. You want to be a level headed, well-balanced, common-sense, good-judgment sort of a man. As you begin to develop that type, you will no longer want to bite your nails or do other nervous, foolish acts.

To develop as you want to you must do several things. Play with other boys. Play manly games. Be one of the boys. Be a square boy, a manly boy, a fair boy. Do not shirk anything. Go home and talk everything over with your parents.

Ask your parents to send to the Mental Hygiene society, 50 Union square, New York city, for its bulletin, "Principles of Mental Hygiene Applied to the Management of Children Predisposed to Nervousness," by Dr. Barker, to study it carefully. It will help them to help you to be a common sense, well-balanced man.

DRINKING WATER SAFETY

L. T. writes: "What can one do to fix drinking water so as not to be sick as one travels from state to state across the country?

REPLY.

Take a level teaspoonful of chloride of lime and rub it up until there are no lumps in a teacup of water. Dilute this with three cupfuls of water and keep this stock solution in a stoppered bottle for use.

A teaspoonful of this stock solution added to a two gallon pail of water and well stirred up will destroy all typhoid or other dysentery producing bacilli in ten minutes and will make the water safe to drink.

If this quantity makes the water taste, use a little less; otherwise not. Get the chloride of lime in metallic cases.

PRES. WILSON MAY TAKE THE STUMP THIS FALL

WASHINGTON, June 11.—The possibility of President Wilson taking the stump for Democratic candidates in the fall congressional elections was discussed with him today by Representative Connolly of Iowa, Democratic nominee for the senate. The president told Mr. Connolly he had not yet decided whether to make any speeches.

ANOTHER ATTACK MADE ON WEST VIRGINIA MINE

COLLIERS, W. Va., June 11.—Another attack was made early today on the Locust Grove mine of the West Virginia & Pittsburg Coal company, where a strike has been in progress since last September. Shots were fired from the hilltops and a dynamite bomb was exploded at the mine opening as the men were going to work.

NewspaperARCHIVE®
NewspaperARCHIVE®

BUILDING THE BIGGEST SEWER IN THE WORLD

TOP, center Steam shovel at work in water. Top, left The Concrete forms. Lower left Commencing the excavation.

LOWER right Covering completed sewer. Top, right and lower center Cross section of sewer forms. Center Completing branch sewer.

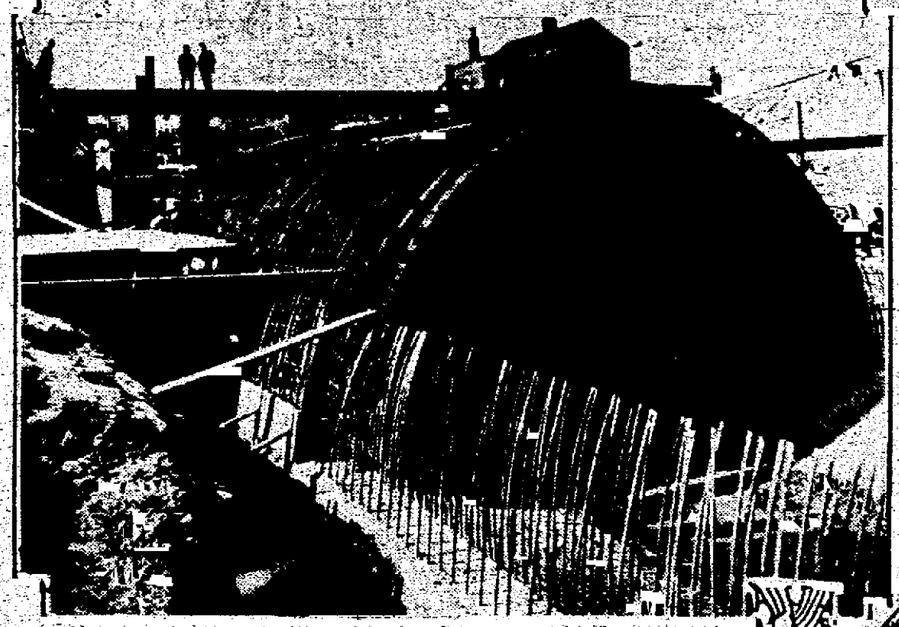

Special Railroads Constructed to Carry Material and Army of Men Needed to Make Drainage Tube for 5,000 City Acres

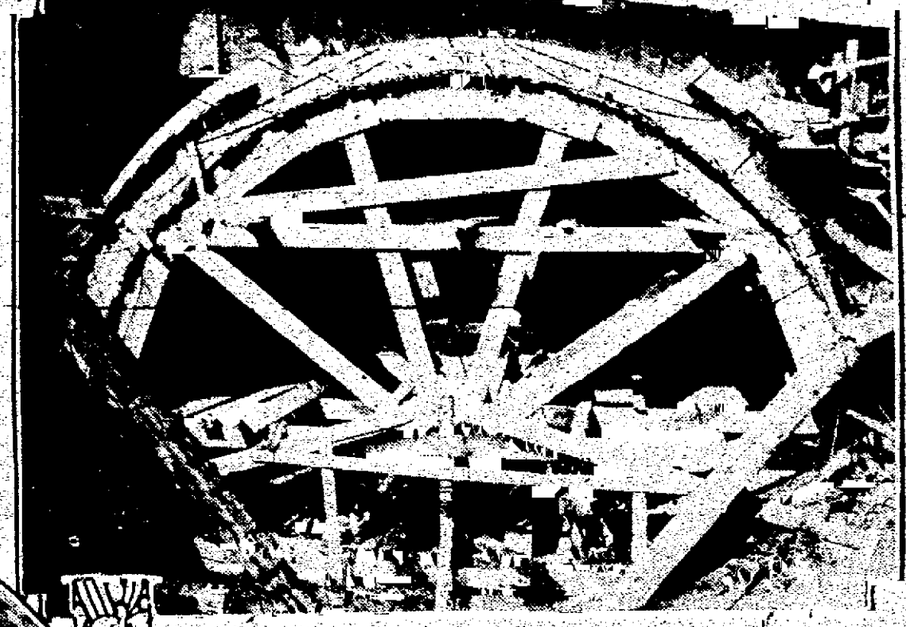

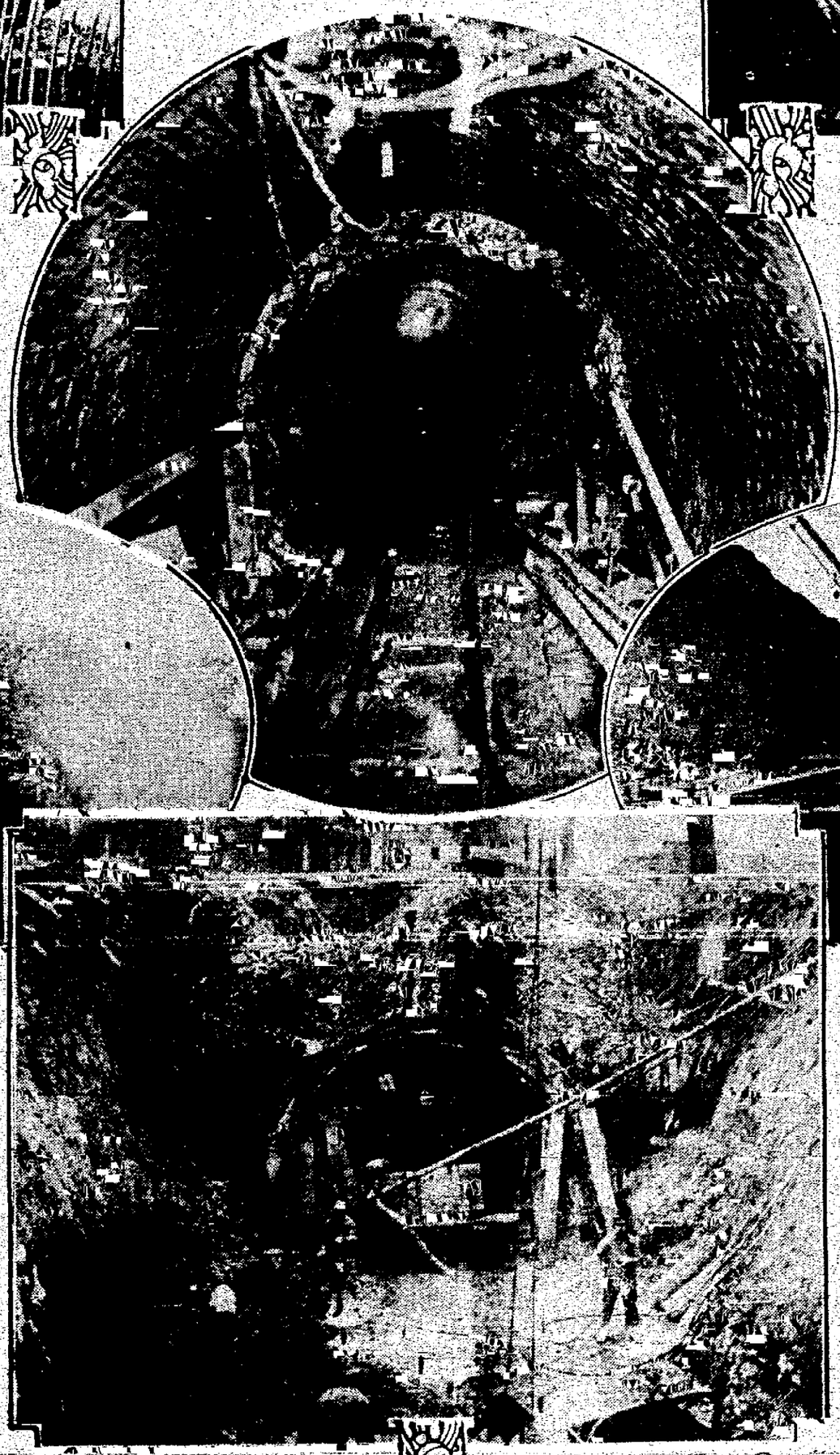

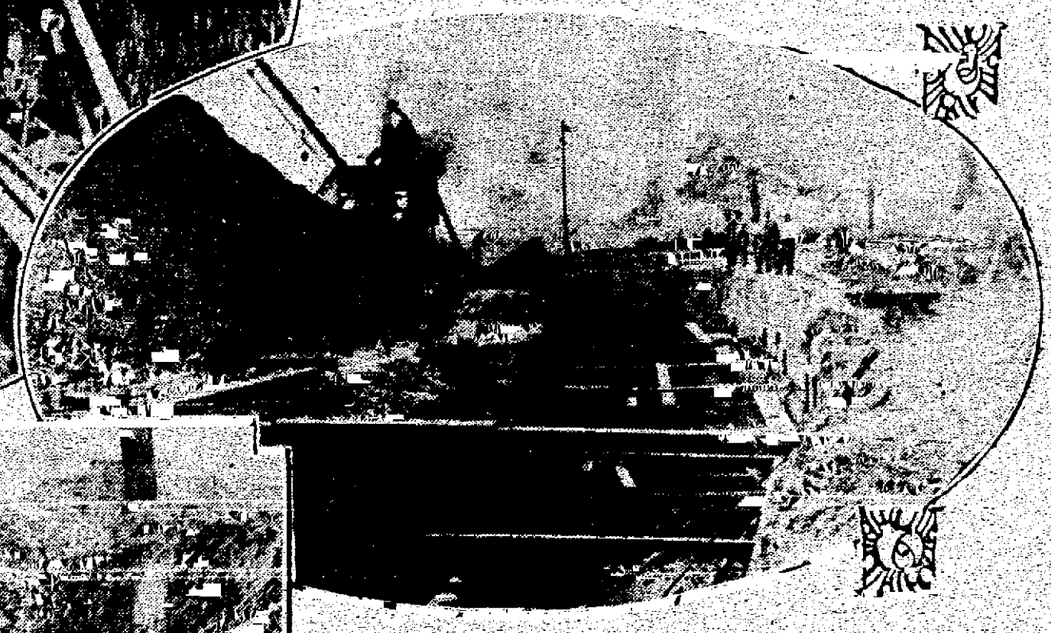

One of the biggest problems of city life is the sewer problem. The sewer is the great health system of the city because it carries off those things that tend to break down the health. Every big city needs to spend millions of dollars in its sewer construction and because of the necessary high cost there is continual objection from taxpayers who do not see the necessity of such great outlay.

Sewer construction is most difficult. It is necessary to make sewers of such material that they will withstand the corrosive effect of gases arising from the material they carry.

While every little sewer has its problems the bigger the sewer the more difficult the problem.

James A. Hooke, who has just completed what has been called the biggest sewer in the world after eight years' labor, superintended a force of men who had to be skilled in the use of dynamite, knew railroad building, concrete tile and brick construction, as well as architecture and a score of other occupations.

He employed university graduates and day laborers and could not have finished his work without the use of both of them. The main artery of this sewer is a little more than two miles in length and it took six years to complete that portion of the work. This main artery is known as the Harlem Creek sewer because it follows the bed of a creek by that name, which has now been diverted into the sewer itself.

The tube is 29 feet in diameter at the point it enters the river. It is of concrete - steel construction. After digging the ditch in which the sewer was to be placed railroad tracks had to be run along the bottom of the ditch to carry material from the main railroad lines to points along the way.

This huge hole through the ground is entirely covered over. People passing over it do not know there is a mighty stream under them. It runs through parks, under streets and under railroads. It drains 5,000 acres of city property all covered with houses, and is so big Hooke believes it will care for all sewage of the district for all time except during time of unusual flood, which is liable to occur once every ten or fifteen years.

When Hooke took the job of building the sewer he inspected the ground and made measurements to find just how much water would be drained into it. The big pipe is built to care for both sanitary and storm water sewage. He had to figure how many houses would be built on that tract in time and what the population would be eventually. He was building the sewer to last forever.

Then he had to figure how big to make the sewer in order to have it carry off all the water at any time of ordinary heavy rain. In order to figure that he had to take into consideration the pitch of the pipe in two miles fall. After making the estimate he went to work on the construction. Before a single bit of work was done, however, he had to consult with the architect, weather man, surveyor, population statistician and engineers.

HUGE DREDGER STARTS WORK.

Then he had to hire an engineer who knew how to work a steam dredger and the work was begun. As the mighty dredger climbed the hill to the city above the river, following the rise of Harlem Creek, concrete workers came along behind and laid the foundations for the bottom of the sewer and put down the rails for a narrow gauge railroad. On these rails raw material for the manufacture of concrete, lumber for making concrete forms and steel for re-enforcing the concrete was brought in.

The construction of the big round tube followed. This tube has such a pitch it is capable of carrying 1,500 cubic feet of water a second, or 27 million cubic feet an hour.

The sewer is so big and so much water will run through it that it wil keep itself cleared, according to its builders. It is through for all time. All the taxpayers have to do is to sit back and let the sewer care for their health. This sewer is big enough to float boats. If Jean Val Jean had found his way into a sewer of the magnitude of this one could have floated out on a block of wood. It is only at time of unusually great floods that this sewer ever will be anywhere near loaded to its capacity.

Sewer construction in Europe has reached a higher stage than any in America.

The most important part of the sewer construction is in the house drainage. It is necessary to get the water into the drains with the greatest force possible. Winding sewer pipes with many opportunities for solid substances to catch are evidences of poor construction. There should be traps to stop the return of sewer gas and there should be ventilation pipes. The work of the plumber usually is out of sight. That is he covers his work as soon as he can. Sewer pipes usually are put in the wall and often are plastered over. The work must be done well or the household will suffer.

Experts on sewer construction say that a pipe should run from the cellar to the roof to carry off sewer gas. It is said that pipes never should be made solid, as it is almost impossible to construct a sewer which will not emit gas some time. Even sewer pipes laid under cement under a cellar floor will spring leaks and let gas come up through the house in case there is no escape pipe running from the pipe to the air above. If the pipe runs to the air above the gas will be disseminated through the upper air and hurt no one. If it escape in the cellar it will rise through the house spreading ill health.

A water trap to prevent the return of sewer gas is needed at each exit of water into the sewer system. A trap at the outlet of the house sewer with the main sewer is entirely wrong, experts say. If a trap is placed at the exit from the house it will not allow gas to escape that way, but will force it to go back and escape through the other traps into the house.

In some parts of Europe, city sewage is returned to the farms and used for fertilizers. The practice is not yet general, however. There is much objection to turning sewage directly into the public water courses. In Germany many experiments were made to show that the sewer systems pollute the streams. Investigations have revealed that rivers purify themselves to a certain extent.

OXYGEN IN WATER BURNS IMPURITIES.

That is due to the fact that oxygen in the water burns impurities, or to be more correct it unites with the impurities neutralizing them. This union takes place with comparative ease in the case of hydrogen sulphide and other easily oxydized substances. But the majority of impurities need the presence of micro-organisms as a ferment. The necessity of mingling air with water has been discovered. In real swift streams the motion of the stream mingles the air and water to a certain extent. That is why a mountain stream is always more pure than a stream running through plain land, although both may be running through a virgin territory, where no human beings have polluted the water.

In Paris and Breslau a purification process has to be administered to the sewage before it can be run into the rivers, but at Munich, where the sewage is discharged into a swiftly flowing stream the water is placed in the river without harm to anyone.

Purity of a river flowing through human habitations is impossible, however, and with the best possible regulation of sewage it is needed to purify the water of the city below before the water is fit to drink.

That is why St. Paul can empty its sewage in the Mississippi, although there are a hundred cities further down the river which take the water out to drink.

"Love rules the court, the camp, the grove,
And men below and saints above;
For love is heaven and heaven is love."—Scott.

RUSSIAN WIVES FROM AMERICA

The Russian Blue Book, which has just been issued, reveals the same extraordinary intermingling of American names with the highest families of this autocratic land as is found in similar publications in England, Germany, France and Italy.

Just a few of those American women who grace the homes of great Russians may be selected to show the exalted positions which American women hold in St. Petersburg and Russia generally.

There is the Princess Julia Cantacuzene Speranskey, for instance, the present wife of Prince Michael of that name. His Highness is aide-de-camp to the Grand Duke Nicolas Nicolaievitsch, uncle of the Czar. The Princess is a granddaughter of the late President Grant.

Another American who bears a very distinguished name is Princess Belosselsky Belozersky, wife of Prince Serge Belosselsky, aide-de-camp to the Emperor and commanding officer of a brigade of the Imperial Guards. The Prince's mother is a sister of the late General Skobeloff, of Russo-Turkish war (1876) fame. The Princess, who was Miss Susanna Whittier, is considered one of the handsomest and smartest women in Russian court society.

A much admired American in Russian court circles is the Countess Nostitz, nee Lidie Madeleine Booton. She is the wife of Count Gregory Nostitz, ex-military attache in Paris and at present commandant of the Staff of the Guards. The Countess, of course, moves in the highest society circles. She was divorced from her first husband, a German named von Nimptsch.

Other American women married to distinguished Russians connected with the military and diplomatic services include Baroness Anne Hoyningen Huhne, nee Lothrop, wife of Baron Fedor Hoyningen Huhne, Equerry to the Czar, whose father was United States Minister at the Court of St. Petersburg; Mme. Vladimir Artsimovitsch, nee Hobbs, wife of the Imperial Chancellor and chief of the Department of Personal Affairs at the Foreign Office; Mme. Derfelden, nee Taylor, widow of Maj.-Gen. Christopher Derfelden, who was first married to Lieutenant Khrapovitzk (killed at Tsoushima during the Russo-Japanese war), and the Baroness Ramsay, wife of Baron Constantin, Imperial Chamberlain, Secretary of the Department of the Ceremonies and a member of the imperial household.

Baroness Ramsay is one of the smartest women in St. Petersburg society. She was a Miss Frances Whitehouse.

Cost of Sweet Peas.

The conversation in a Washington club turned to flowers the other night, when Congressman James L. Slayden of Texas uttered a gentle smile. He said he was reminded of the declaration of a certain Mr. Smith.

Smith was walking through the suburbs with a friend one afternoon, when they came to a house where the gardener was doing the spring planting. For a moment they stood and watched the work. "Speaking of flowers," remarked Smith as the pair passed on down the street, "I doubt, if anything along that line is quite so expensive as sweet peas."

"Sweet peas," wonderingly returned the other. "I didn't know they were so very expensive."

"Oh, yes," was the positive rejoinder of Smith. "Thirteen dollars for a small bouquet. I just ruined a five-dollar pair of shoes, and an eight-dollar pair of trousers putting in the seeds at home."

NewspaperARCHIVE®
NewspaperARCHIVE®

edom
Soap
Instead of
Using Files
to Saw
Way Out,
Modern
Jail Breaker Uses Washing
Material and Then
Smears
Body to
Make Self
Slippery

breaker, train robber and gunman. He was a pal of William Bruce Morris, Albert Rosenauer and Jerry Franklin. He was with the first two half an hour before they shot three detectives to death at 1324 Pine street, October 21, 1904, in St. Louis.

The detectives, John J. Shea, James McClusky and Thomas Dwyer killed Morris and Rosenauer. Vaughn, who had been arrested just before the affray, was given thirty-five years in prison. He had been identified for a hold-up. This gang had held up the Illinois Central at Harvey, Ill., the Chicago, Rock Island & Pacific train at Setz, Io., held up the station agent at Mattoon, Ill., and did half a dozen other big misdeeds. Vaughn did not take kindly to his sentence. He induced a discharged convict to smuggle pistols and dynamite into the prison yard at Jefferson City, and using these killed Guards Clay and Allison and desperately wounded Deputy Warden See. The break was made by Vaughn, George Ryan and Edward Raymond. They were caught within the city limits and all were hanged June 27, 1907.

Noble Shepard, awaiting sentence

hopelly in-
ards, the doc-
n that were
Murray after
Indianapolis,
you blame us
em it gave us
y. No sir, as
y if we stayed
n Anamosa by
How they got
isarmed. Mur-
tis past days
. The film as
t in a bit of
n. The play
oap. The pair
e room. They
their bedding
, and got out.
s clever there.
Louis Drunk.
chin, [illegible]
were arrested.
by" when the
ified Main and
ere rushed to
pared to take

ING

ught from the
Central Station
ping. This hold-
ost modern. In
ounced escape
re iron. Heavy
provided with
windows were

covered with heavy bars. To make safety doubly sure, the pair were put back in the woman's quarters. This is at the rear of the building. A subcellar permitted a sort of moat to be drawn around the building and thus the holdover, itself on the first or basement floor, was further guarded by a concrete ditch, nine feet acr[illegible] from the window sill and [illegible] twenty feet deep. Murray thought out the scheme to escape. He asked the turnkey to get them a dime's worth of coffee. It came in a big can.

"I[illegible] the [illegible]," he begged, "as would rather drink it out of the lid tin."

Unsuspectingly the turnkey opened the door. He was immediately [illegible] and his head torn from him. He was locked in the cell and then the two desperadoes unbolted the rear window guard, shoved the bars out and made their way into the open space and gained the alley [illegible] freedom. Martin fell into the pit and broke his leg. He was immediately recaught and turned over to the Iowa authorities. The escape occurred December 1, 1909, and for a year and a half Murray enjoyed liberty.

Cunning escapes such as this have been numerous. Desperate breaks which brought on loss of life, fire, dynamiting and so forth are not rare. One of the most thrilling of these was the break led by Harry B. Vaughn, alias H. B. Adams, alias New York Harry, safe

in the St. Louis jail for the murders of Thomas Morton and Little Lenahy, escaped by means of saws and by use of an open sewer June 22, 1896. He was never recaught. Bill Rudolph, murderer of Pinkerton Detective Charles Schumacher at Stanton, Mo., escaped daringly from the St. Louis Jail, and Jack Shea, slayer of a policeman, twice led big breaks from this bastile. Arthur G. Webster, alias the St. Paul Tip, escaped from the Wilmington, [illegible] September 19, 1896, while under a five-year sentence. Later he escaped from the San Francisco, Cal., Jail while awaiting trial for a car barn robbery which netted his two comrades forty years each. He will never have to face the California charge, because the earthquake wiped out all documents and witnesses.

These are but a few of the innumerable records of jail breaks. They are deeds of daring combined with the cunning of an unnatural brain, not the least result of which is soaping the body to equilm to liberty.

THE DAY'S HAPPENINGS IN SPORT CIRCLES

Edited for THE GAZETTE by T. W. Ross

SENATORS WALLOP THE SOX IN EIGHTH INNING SWATFEST

Winning Streak of the Chicago Team Is Broken; Faber Goes Up in Air

CHICAGO, June 11.—An eighth-inning batting rally after two were out today gave Washington a 4-to-2 victory over Chicago and checked the winning streak of the locals. Faber pitched masterly until the eighth inning, when Smith, a Washington recruit, placed a double in left.

Score:		R.	H.	E.
Washington	0 1 0 0 0 0 0 2 1—4	7	0	
Chicago	2 0 0 0 0 0 0 0 0—2	8	2	

Boehler and Henry; Faber and Schalk.

Homerun—Weaver. Two-base hits—Collins, Smith. Three-base hits—Shanks, Milan. Double play—Smith to Gandil. First base on balls—Off Faber, 4; Boehling, 3. Struck out—By Faber 7; Boehling 4.

RICKEY SWITCHES LINEUP AND WALLOPS YANKS

ST. LOUIS, June 11.—St. Louis bunched hits in the sixth inning and scored two runs, which enabled the home club to win the second game of the series from New York today, 3 to 1. Manager Rickey switched his lineup, sending Leary behind the bat and Miller to first base. After the sixth inning Leary went to first base and Agnew behind the bat.

Score:		R.	H.	E.
New York	0 0 1 0 0 0 0 0 0—1	6	3	
St. Louis	0 0 0 0 1 0 2 0 0 *—3	4	0	

Warhop, McHale and Nunamaker; James and Lear.

Two-base hits—Warhop, Wares, Walker. Three-base hits—Walker, G. Williams. Hits—Off Warhop, 4 in 6 1-3 innings; McHale, in 2 2-3. Double play—McHale to Nunamaker. First base on balls—Off Warhop, 3; James, 2. Struck out—By Warhop, 2; James, 2.

CLEVELAND SHUTS OUT PHILADELPHIA, 3 TO 0

CLEVELAND, June 11.—Steen's brilliant pitching enabled Cleveland to shut out Philadelphia, 3 to 0, today, and break a losing streak of six games. Steen did not give more than one hit in any inning. Pennock was touched for hits at critical moments.

Score:		R.	H.	E.
Cleveland	0 0 1 0 0 1 0 1 *—3	9	1	
Philadelphia	0 0 0 0 0 0 0 0 0—0	5	8	

Steen and O'Neill; Pennock and Lapp.

Two-base hits—Oldring, O'Neill. Three-base hit—Strunk. First base on balls—Off Pennock, 2; Steen, 1. Struck out—By Steen, 4; Pennock, 4. Double play—Bigland and Wood.

COBB OUT OF GAME, BUT THE TIGERS WIN

DETROIT, June 11.—In a pitching duel between Dauss and "Shutout" Foster, Detroit won from Boston, 2 to 1, today. Three of the Tigers' hits figured in the scoring and Hooper's double in the fifth brought Foster home with the visitors' tally. Cobb, because of a slight indisposition, did not play today.

Score:		R.	H.	E.
Boston	0 0 0 0 1 0 0 0 0—1	5	1	
Detroit	0 0 0 1 0 0 0 0 1 *—2	7	0	

Foster and Thomas; Dauss and Stanage.

Two-base hits—Burns, Hooper. Double play—Gardner to Janvrin, Thomas. First base on balls—Off Dauss, 2; Foster, 4. Struck out—By Dauss, 3; Foster, 2.

MATTY GETS POOR SUPPORT; TROUNCED BY CUBS, 7 TO 4

St. Louis Wins From Brooklyn in Pitchers' Battle by Score of 2 to 1

BROOKLYN, June 11.—St. Louis made it two straight with Brooklyn today in a pitchers' battle in which Doak had the better until the eighth, when, with the score 2 to 1 and one out, he walked Dalton, bringing up Daubert. Sallee was then sent against the left-handed hitters and held Brooklyn safe the rest of the way.

Score:		R.	H.	E.
St. Louis	0 0 0 0 1 0 1 0 0—2	8	1	
Brooklyn	0 1 0 0 0 0 0 0 0—1	7	2	

Doak, Sallee and Snyder; Reulbach and McCarty.

Two-base hits—Huggins, Magee. Homerun—Wheat. First base on errors—St. Louis, 2. Double plays—Doak, Fert and Smith; Cutshaw, Daubert and Smith; Reulbach, Cutshaw and Daubert. First base on balls—Off Doak, 2; Reulbach, 2. Struck out—By Doak, 3; Sallee, 2; Reulbach, 4. Hits—Off Doak, 5 in 7 1-3 innings; Sallee, 0 in 1 2-3.

YINGLING WEAKENS AND PHILLIES BEAT REDS, 8-2

PHILADELPHIA, June 11.—After pitching a fine game for eight innings, Yingling weakened in the ninth and Philadelphia defeated Cincinnati, 3 to 2. Moran was hit on the leg by a pitched ball in the first inning and was forced to retire.

Score:		R.	H.	E.
Cincinnati	0 0 0 0 0 0 2 0 0—2	8	3	
Philadelphia	0 0 0 1 0 0 0 0 2—3	5	1	

Yingling and Clark; Gonzales; Alexander and Killifer.

Two-base hits—Moran, Bates, Yingling, Alexander. Homerun—Cravath. Double play—Killifer and Lobert. First base on balls—Off Yingling, 1. Struck out—By Yingling, 1; Alexander, 1.

MATTY LOSES GAME ON ACCOUNT OF POOR SUPPORT

NEW YORK, June 11.—Chicago evened up the series with New York by winning today's game, 7 to 4. The champions fielded poorly behind Mathewson, a dropped throw at the plate by Meyers putting Chicago in the way of tallying five runs in the sixth inning. Four clean hits, a wild pitch by Mathewson, a pass and a fumble by Snodgrass were the other scoring features.

Score:		R.	H.	E.
Chicago	1 0 0 0 0 5 1 0 0—7	8	2	
New York	1 0 0 0 0 2 1 0 0—4	8	4	

Vaughn and Bresnahan; Mathewson, Fromme and Meyers.

Two-base hits—Bescher, Burns, Schulte. Homerun—Sater. First base on balls—Off Mathewson, 3; Fromme, 1; Vaughn, 2. Struck out—By Mathewson, 3; Fromme, 2; Vaughn, 1. Hits—Off Mathewson, 8 in 7 innings; Fromme, 0 in 2.

BRAVES TAKE THREE IN ROW FROM THE PIRATES

BOSTON, June 11.—Boston won its third straight game by defeating Pittsburg today, 3 to 2. Maranville was the principal factor in the Braves' victory. He made two hits in three times at bat, driving in two runs, and accepted 13 chances without an error. Perdue weakened early and was succeeded by James. Mitchell's homer gave the Pirates one of their runs.

Score:		R.	H.	E.
Pittsburg	0 1 0 0 0 0 1 0 0—2	7	1	
Boston	2 0 0 1 0 0 0 0 *—3	10	1	

Adams, Cooper and Gibson, Coleman; Perdue, James and Gowdy.

Two-base hits, Connolly, 2. Three-base hit—Mowrey. Homerun—Mitchell. Hits—Off Perdue, 2 in 3 innings; James, 5 in 6; Adams, 9 in 6; Cooper, 1 in 2. Double play—Maranville, Gowdy and Evers. First base on balls—Off Perdue, 1; James, 1. Struck out—By Adams, 2; Cooper, 1; James, 2.

Yesterday's Results

COAST LEAGUE

Los Angeles, 2; San Francisco, 1.
Sacramento, 7; Venice, 1.
Oakland, 19; Portland, 2.

AMERICAN ASSOCIATION

Indianapolis, 5; St. Paul, 6.
Louisville, 1; Minneapolis, 6.
Columbus, 4; Milwaukee, 1.
Cleveland, 12; Kansas City, 7.

WESTERN POSTGRADUATES

St. Joseph at Lincoln.

SOUTHERN ASSOCIATION

Montgomery, 3-4; Mobile, 7-1.
Memphis, 4; Atlanta, 3.
Birmingham, 6; New Orleans, 4.
Nashville, 6; Chattanooga, 1.

AMATEUR BASEBALL

Another tie now exists in the third division of the Grammar School league. Yesterday the Lowell team won from the Columbia team by the score of 13 to 10. Batteries—Lowell, Griffith and Owen; Columbia, Thomas, McEnany and Bates. The tie will be played off as soon as possible.

DEVEREAUX MILBURN

The dashing back and veteran of the American polo team, who will retain his old position during the coming tournament with the English team which has challenged the right of America to the international polo championship trophy. Milburn has been training faithfully for the coming struggle, and has not missed a single practice game. His bride, who was Miss Nancy Steele, attends the practice games regularly and never misses an opportunity to urge her husband to greater efforts. Milburn is probably the greatest player of the back position known to the game of polo on either side of the Atlantic. It is his duty to prevent the ball from being shot through American goal posts by the opposition, and Milburn not only accomplishes this feat with rare consistency, but manages to ride his pony into many a scrimmage in midfield and send the ball flying toward the enemy's goal. (Copyright by International News Service.)

Federal League

KANSAS CITY, June 11.—Four hits in the sixth inning gave Buffalo three runs and a 4-to-3 victory over Kansas City today. Manager Stovall, batting for Packard in the ninth, hit a homerun over the left field fence.

Score:		R.	H.	E.
Buffalo	0 0 0 0 0 3 1 0 0—4	7	0	
Kansas City	0 1 0 0 0 1 0 0 1—3	9	1	

Ford and Blair; Packard and Easterly.

INDIANAPOLIS, June 11.—Indianapolis won both games of a doubleheader today with Baltimore, the first 6 to 5 and the second 11 to 4.

Score—First game:		R.	H.	E.
Baltimore	0 0 2 0 1 0 2 0 0—5	10	2	
Indianapolis	0 0 2 1 0 0 0 3 0 *—6	6	2	

Quinn, Wilhelm and Russell; Kaiserling and Rariden.

Score—Second game:		R.	H.	E.
Baltimore	0 0 0 0 0 0 1 1 2 0—4	8	3	
Indianapolis	1 0 0 1 4 4 1 0 * —11	12	1	

Smith and Jacklitsch; Mosely and Rariden.

ST. LOUIS, June 11.—Knetzer kept his hits scattered in all but two innings today, while his teammates pounded Crandall hard in two innings, Pittsburg winning, 7 to 2.

Score.		R.	H.	E.
Pittsburg	0 0 0 0 0 1 0 0 6—7	10	1	
St. Louis	0 1 0 0 0 0 1 0 0—2	12	1	

Knetzer and Berry; Crandall and Hartley.

CHICAGO, June 11.—Brooklyn made it three out of five from Chicago, winning the final game, 5 to 3, today. The visitors hit Hendrix hard, but Seaton was in good form and struck out 11 of the locals. Manager Tinker was in the game for the first time since his illness.

Score:		R.	H.	E.
Brooklyn	0 2 2 0 1 0 0 0 0—5	10	0	
Chicago	0 2 0 0 0 1 0 0 0—3	4	2	

Seaton and Land; Hendrix and Wilson.

GEORGE BURNS

The sterling left fielder of the New York Giants, is here shown making one of his accurate throws to the plate to cut off a runner. Burns is one of the most confident players in McGraw's lineup.

JUNE 29 DATE FOR ELKS AND MEDICS BALL GAME

June 29 is the date decided on for the annual baseball game between the St. Francis and Elks teams, with but two weeks to plan their organizations the managers are getting busy. Last year the medics put up some exceptional baseball and the clubmen showed some speed that was surprising to them.

The game will be for the benefit of St. Francis hospital and if the crowd was anything like last year it will be a big affair.

NOT VERY ATTENTIVE

From the National Monthly.

A prominent man called to condole with a lady on the death of her husband, and concluded by saying, "Did he leave you much?"

"Nearly every night," was the reply.

RESOLUTE WINS SIXTH TRIAL RACE

VANITIE MAKES A GOOD SHOWING

Sets Pace Except for Few Minutes on Last Leg of Contest

SANDY HOOK, N. J., June 11.—Her time allowance of three minutes and 13 seconds gave the Resolute today the sixth cup race yacht race with the Vanitie, sailed in the lightest of airs over a 30-mile triangular course. The Vanitie led at the finish by one minute and 57 seconds, but the Resolute was awarded the race on corrected time by one minute and 16 seconds.

The Defiance, the third cup defending sloop, made no effort to race today, contenting herself with sail trial spins inside of Sandy Hook. She will not race off the Hook, as her sails need recutting and her mast requires slight alterations.

Except for a few minutes on the last leg, the Vanitie set the pace in today's contest and once more showed that in reaching she is faster than the Resolute. The yachts will race once more off Sandy Hook tomorrow and then take 11 days' rest for overhauling and minor alterations.

ZOOZ WILL FACE SPEEDY PITCHER IN GAME SUNDAY

O'Fallons of Denver Coming to Keep "Straight Win" Record Clean; Locals Going Fast

Sunday the Zooz will play the O'Fallon team of Denver, one of the speedy semipro organizations of the capital city. Last Sunday, Evans, the O'F. pitcher, held the Valverdes to three hits and his team won 11 to 1.

The Zooz are now playing in good shape and have a fast lot of players. The outfield is the strongest in years and the infield is playing snappy ball, taking lots of chances. The Zooz have shown considerable improvement in their base running, an important item in the winning of games. Manager Colburn has not announced his pitcher for next Sunday, but it will be either Lomax or Ackley.

FOUR BALLOONS GET AWAY FROM PORTLAND; TAKE EASTERLY COURSE

PORTLAND, Ore., June 11.—The balloon Uncle Sam of St. Louis, alighted 27 miles southeast of Portland tonight after being struck by lightning and caught in a vortex between two thunder storms. The other three are still up.

PORTLAND, Ore., June 11.—Four big balloons sailed away from Portland late today on a west-by-south wind in the first national balloon race ever started from the northwest.

All had passed over the eastern horizon before nightfall, with prospects of long flights into the interior. Each balloon carried a pilot and a passenger, and provisions for a week. Each balloon carried carrier pigeons.

Kansas City III, piloted by John Watts of Kansas City, Mo., was the first to get away, ascending at 4:00 p. m. At about 10-minute intervals the others left in the following order: Uncle Sam, piloted by H. E. Honeywell of St. Louis; Springfield, piloted by Roy Donaldson of Springfield, Ill.; Million Population Club, piloted by John Berry of St. Louis.

A card dropped from Berry's balloon was picked up at Estacada, 40 miles southeast of Portland, late today. As it passed Estacada, the balloon was so near the earth that persons talked with the pilot. It soon rose and passed out of sight.

BREWER DEFEATS FOWSER AT LEADVILLE

LEADVILLE, June 11.—Harry Brewer, Kansas City, welterweight, won a close decision here tonight over Frankie Fowser, of El Paso, in the last round of a scheduled 15-round bout. Brewer led off in the opening of each round, being on the aggressive most of the time, but failing to land on the El Paso boy effectively. Fowser was bothered throughout the fighting by blood from an old wound on his left cheek, which Brewer opened up in the second round.

DANCING AFTER A CROOK

From Judge.

The chief was berating a patrolman.

"Why did you let that crook get away from you?" he demanded. "You saw him enter the house?"

"Yes, chief."

"And you saw him come out?"

"Yes, chief."

"Then why didn't you dance right after him?"

"I did dance after him," protested the patrolman, "but you see he was doing the tango and I was using the hesitation."

BEARS TAKE LAST GAME FROM DES MOINES, 11 INNINGS

Harrington Strikes Out Twelve Men; Fisher Gets Two Home Runs

DENVER, June 11.—Denver won the fourth and last game of the series from Des Moines today, 4 to 3. The visitors were on run ahead in the ninth, when Fisher tied the score on a homerun and won the game in the eleventh on his second homerun of the game. Harrington struck out 12 men.

Des Moines	1 0 0 0 0 0 0 2 0 0—3	11	1	
Denver	0 0 1 1 0 0 0 0 1 0 1—4	13	0	

Kinsella and Haley; Harrington and Spahr.

Two-base hits—Cassidy, Hunter. Three-base hits—Reilly, Barbour. Homeruns—Spahr, Fisher, 2. Struck out—By Kinsella, 4; Harrington, 12. First base on balls—Off Harrington, 2.

SOOS TAKE 5-TO-1 GAME FROM TOPEKA

TOPEKA, June 11.—Gaspar pitched well in the pinches and kept Topeka's hits scattered, except in the seventh, when the locals scored their only run.

Topeka	0 0 0 0 0 0 1 0 0—1	9	3	
Sioux City	2 0 0 0 0 0 0 0 0—5	8	0	

Faircloth, Jones and Rapps; Gaspar and Crisp.

Two-base hits—Lattimore, Rapps, Kane, Baird. Double plays—Tallion to Kopmer; Smith to Cooney to Kane; Cooney to Smith to Kane; Gaspar to Cooney to Kane. Stolen bases—Smith, Baird, 2. Hits—Off Faircloth, 6 in 3 innings; Jones, 2 in 6. First base on balls—Off Faircloth, 1; Jones, 4; Gaspar, 1. Struck out—By Faircloth, 1; Jones, 3; Gaspar, 3.

WICHITA WINS FOUR STRAIGHT FROM OMAHA

WICHITA, June 11.—Wichita made it four straight from Omaha by hammering Willis out of the box in seven innings. Seven scores were made off him in the fourth on six hits.

Omaha	3 0 0 0 1 0 0 1 —6	13	3	
Wichita	1 0 0 7 0 2 1 0 *—11	15	0	

Willis, Stevens and Kruger; Durham, Scott and Graham.

Twobase hits—Kruger, Bills, Thomas, Ward. Three-base hits—Bossolon, Shipke. Homerun—Bills. Ochs, Congalton. Hits Off Willis, 14 7 innings; Stevens, 1 in 2; Durham, 10 in 5; Scott, 3 in 4. Double play—Thomas to Chase. Struck out—By Willis, 2; Durham, 2; Scott, 1. First base on balls—Off Willis, 3; Durham, 2; Scott, 1; Stevens, 1.

CAMBRIDGE, Mass., June 11.—Although outbatted, 13 to 7, Holy Cross defeated Harvard in a 10-inning game yesterday, 7 to 6.

Drink
Coca-Cola
The thirsty one's one best beverage.
Delicious and Refreshing
Demand the genuine by full name—Nickels everywhere.
THE COCA-COLA COMPANY, ATLANTA, GA.

The National "Makings"

Enough "Bull" Durham Tobacco is sold in a year to make approximately *12 billion* cigarettes—about the same number as all brands of ready-made cigarettes in this country *combined* and the sales are steadily *growing*.

Millions of experienced smokers *prefer* the cigarettes they *roll for themselves* from "Bull" Durham tobacco to any kind they can buy ready made.

Cigarettes hand-made from "Bull" Durham possess a fresh, fragrant aroma that is irresistibly *attractive*—a rich, smooth flavor that is wonderfully *satisfying*.

GENUINE
"BULL" DURHAM
SMOKING TOBACCO
(Enough for forty hand-made cigarettes in each 5 cent sack)

Get a 5-cent sack at the nearest dealer's today—"roll your own"—and enjoy the *most satisfying luxury* in the world. Sold wherever good tobacco is sold—and you can always get it *fresh*.

FREE. An Illustrated Booklet, showing correct way to "Roll Your Own" Cigarettes, and a Book of cigarette papers, will both be mailed to you, *free*, on postal request. Address "Bull" Durham, Durham, N. C.

THE AMERICAN TOBACCO COMPANY

NEWSPAPER ARCHIVE®

NEW YORK MARKET

NEW YORK, June 11.—Heaviness appeared in spots in the stock market today. Speculation was as dull and colorless as on recent days. Canadian Pacific was depressed by the statement of gross earnings for the first week in June, revealing a decrease of nearly $500,000. St. Paul fell behind for a time, owing presumably to disappointment over the slow absorption of the new bonds.

Engagements of $2,300,000 gold for Paris today brought up the total this week to $17,350,000, a high record in the outflow of gold from New York in a single week.

The outward movement of gold since May 5 now amounts to $36,200,000 and since January 1, to $52,200,000. Despite the size of the movement, exchange rates held at an abnormally high level. Demand sterling touched a new high mark for the movement at 4.88.30, and cables mounted to 4.8945.

The gold movement was reflected in the firmer tone of the money market; 60 and 90-day loans moving up ⅛ cent. It was the general opinion among international bankers that the shipment of gold to Europe would continue.

Once more the freight-rate decision was the foremost consideration in the stock market, and it was said generally, that, barring the unforeseen, speculation would be held down to a low point until the interstate commerce commission announced its ruling.

Weakness appeared again in Virginia debt certificates, which fell 4 points to 50. Rock Island issues also were heavy.

The general bond market moved uncertainly. Total sales, par value, $2,000,000. United States bonds were unchanged on call.

Quotations furnished by Otis & Co.

	Open.	High.	Low.	Close.
Amal. Copper	71⅞	71⅞	71½	71⅝
Alaska	27⅝	27⅝	27¼	27¼
Am. Beet Sug	28	28⅛	27⅞	27⅞
Am. Can	29	29	28⅝	28⅝
do pfd.	93⅝	..	..	93⅝
*Am C. & F.	51⅝	..	..	51⅝
Am. Ice	31⅞	..	..	31⅞
Am. Smelt.	64⅝	64⅝	63½	63⅝
A. T. & T.	123⅝	123½	123¼	123¼
Am. Tobaco	230	..	..	230
Anaconda	31⅞	..	..	31⅞
Atchison	99	99⅛	99	99⅛
Beth. Steel	31⅝	..	..	31⅝
Brook. R. T.	91⅝	91⅞	91½	91⅝
Cal. Petrol	19½	..	..	19½
Can. Pacific	195	195¼	194	194¼
Cent. Leather	36	36⅝	35⅞	36⅝
Ches. & O.	52⅝	..	..	52⅝
C., G. W.	14⅛	..	..	14⅛
do pfd.	37⅛	37⅛	36½	36½
C., M. & St. P.	100⅝	100⅝	100⅛	100⅛
C. & N.	131	..	..	131
Chino Copper	41⅛	41⅛	40⅝	40⅝
C. F. & I.	27½	..	..	27½
Corn Prod.	9½	9⅝	9	9
D. & R. G.	11⅝	..	..	11⅝
Dist. Securities	17	..	..	17
Erie	29⅝	29⅝	29⅛	29⅛
Erie, 1st pfd.	44⅝	..	..	44⅝
Gen. Elec.	148⅝	148⅝	148¼	148¼
Gt. Nor. pfd.	124⅞	124⅞	124⅝	124⅝
Gt. Nor. Ore	31⅝	31⅝	31	31⅛
Ill. Cent.	118⅝	..	..	118⅝
Inter-Met.	15	..	..	15
do pfd.	64⅝	64⅝	64¼	64¼
Int. Harv.	107⅝	107⅛	107⅛	107⅛
Insp. Coper	17	..	..	17
K. C. S.	27⅝	..	..	27⅝
Lehigh Valey	136½	136½	135⅞	136
Mex. Petrol	63½	..	..	63½
Miami Coper	22⅛	22⅛	22⅛	22⅛
M., K. & T.	18	..	..	18
No. Pacific	18	18	17⅝	18
N. Y. Cent.	92½	92⅝	92½	92⅝
N.Y., N.H. & H.	66½	66½	66	66
Nor. & W.	105⅛	..	..	105⅛
Nor. Pacific	111⅝	111⅝	111	111
Peo. Gas	111½	111⅝	111	111⅝
Pitts. Coal, pfd.	121⅛	121⅛	121	121
Pressed S. C.	89½	89⅞	89	89⅝
Ry. Stel. Spring	44⅛	44⅝	44¼	44⅛
Ray. Cons. Cop	21⅛	..	..	21⅛
Reading	165⅝	165½	164⅝	165
Rep. I. & S.	23⅝	..	..	23⅝
Sears Robuck	188	..	..	188
So. Pacific	94	94⅛	94	94⅛
So. Ry.	25	25⅛	25	25⅛
Union Pacific	156⅛	156¼	155⅝	156⅝
U. S. Rubber	59⅛	59⅛	59	59
U. S. Steel	62⅛	62⅛	61⅝	61⅝
do pfd.	109⅞	..	..	109⅞
Utah Coper	56⅝	56⅝	56⅛	56⅛
Va. C. C.	30⅞	30⅞	30⅝	30⅝
Wabash	7⅝	..	..	7⅝
W. Union	61⅞	61⅞	61⅝	61⅝
Westinghouse	76⅝	76⅝	76⅛	76⅛

*Ex. div. ½ per cent.

OIL STOCKS

	Bid.	Ask.
Anglo American	17⅞	18⅛
Atlantic Ref.	608	618
Borne Scrymser	29	300
Buckeye	141	143
Chesebrough	660	670
Colonial	100	110
Continental	223	228
Cremont	68	52
Cumberland	55	60
Eureka	265	365
Galena	175	179
do pfd.	145	155
Indiana Pipe	133	136
Natl. Transit	39⅛	39½
N. Y. Transit	275	285
Northern Pipe	112	116
Ohio Oil	190	191
Prairie	462	464
Solar	300	310
Southern Pipe	320	325
South Penn. Oil	284	289
S. W. Penn. Pipe	140	161
S. O. Cal.	327	338
S. O. Ind.	480	485
S. O. Kan.	450	460
S. O. Ky.	270	280
S. O. Nebr.	865	875
S. O. N. Y.	215	216
S. O. Ohio	410	420
Swan & Finch	190	195
Union Tank	86	92
Vacuum	226	229
Washington	48	50
Waters Pierce	80	82
S. O. N. J.	404	406
S. Oil Old	1400	..
S. O. Subsidiaries	1000	..
Midwest	27	30
do pfd.	85	90
Midwest Refining	26	28

COTTON MARKET

NEW YORK, June 11.—Cotton, spot quiet; middling, $13.70; gulf, $12.95; no sales.

Quotations Furnished by Otis & Co.

	Open.	High.	Low.	Close.
Sept.	12.00	12.03	11.90	12.00
Oct.	12.85	12.93	12.82	12.87
Dec.	12.88	12.94	12.83	12.87
Jan.	12.75	12.82	12.69	12.75
March	12.78	12.87	12.75	12.81
May	12.97	13.00	12.93	13.00
July	13.27	13.32	13.26	13.29
Aug.	13.20	13.23	13.17	13.20
Spot	13.70			13.70

CHICAGO MARKET

CHICAGO, June 11.—Aggressive selling today on flattering news of the harvest broke the price of wheat. The market closed heavy, ⅝@⅞c to 1 under last night. Corn finished ⅛@⅛c to ⅛c down; oats, off ⅛c to ⅛@⅛c and provisions unchanged to 17½c higher.

Millions of bushels thrown on the market chiefly by short sellers kept wheat under pressure through the day, and rendered any important rally impossible.

New low price records for the season have nearly become a daily occurrence in the wheat pit. Business had not been in progress more than a few moments this morning when the previous downward limits on the crop were smashed, and the incident was taken as almost a matter of course.

Corn weakened owning to extensive profit taking on the part of longs. There were reports of rain in the dry districts of Missouri and Illinois. Besides, Argentine quotations were lower, and exports from the South American country seemed likely to become more liberal.

Oats followed corn down grade. Sellers were encouraged by the rains.

Provisions went higher with hogs, but afterward lost most of the advance. The reaction was largely due to the setback in corn.

Quotations Furnished by Otis & Co.

	Open.	High.	Low.	Close.
Wheat—				
July	85⅛	85⅛	84⅛	84⅜
Sept.	82⅝	83⅝	82⅞	82⅞
Dec.	85⅞	85⅞	85¼	85¼
Corn—				
July	71⅝	71⅝	70⅝	70⅞
Sept.	69	69⅛	68⅛	68⅞
Dec.	60⅝	60⅝	59⅛	59⅛
Oats—				
July	40⅛	40⅝	38⅝	40
Sept.	30	39⅛	38⅛	38⅝
Dec.	40⅛	40⅛	39⅝	39⅝
Pork—				
July	21.00	21.05	20.97	20.97
Sept.	20.20	20.20	20.12	20.12
Lard—				
July	10.17	10.20	10.10	10.12
Sept.	10.30	10.37	10.27	10.27
Ribs—				
July	11.45	11.55	11.42	11.42
Sept.	11.50	11.57	11.47	11.47

MONEY ON CALL

NEW YORK, June 11.—Mercantile paper, 3¼@4c; commercial bills, 4⅝¾.

Bar silver, 56⅝c.

Mexican dollars, 44c.

Government bonds, steady; railroad bonds irregular.

Call money firmer, 1⅞@2c; ruling rate, 2c; closing 1⅞@2c.

Time loans stronger; 60 days, 2¼c; ninety days, 2½c; 6 months, 3@3½c.

CHICAGO PRODUCE

CHICAGO, June 11.—Butter, unchanged.

Eggs, lower; receipts 14,000. At mark, cases included, 16@18c; ordinary firsts, 17@17½c; firsts, 17½@18½c.

Cheese, unchanged.

Potatoes lower; receipts 40 cars; red, 65@70c; white, 70@75c; Tex., La. and Alabama new, 90c@$1.10.

Poultry, alive, unchanged.

METAL MARKET

NEW YORK, June 11.—Copper steady; spot and Aug. $13.50@13.90. Tin firm; spot $31.00@31.25; Aug., $31.14@31.50.

Iron quiet, unchanged.

LONDON, June 11.—Copper quiet; spot £61 17s 6d; futures £62 10s. Tin, quiet; spot £141; futures, £142 17s 6d.

Iron, Cleveland warrants, 51s 3d.

COLORADO SPRINGS STOCK QUOTATIONS

MINES

	Bid.	Ask.
Acacia	2¼	2⅝
C. C. Con.	005	1
C. K. & N.	5⅛	8
Dante	2½	3
Dr. Jack Pot	5½	6
Elkton	41	42
El Paso	153	200
Fanny R.	2	2¼
Findley	008	2
Gold Dollar Con.	2½	4
Gold Sov.	..	2½
Isabella	10¼	11
Jack Pot	5	6
Jennie Sample	4	5
Lexington	004	1
Mary McKinney	47½	48¼
Old Gold	1	2
Pharmacist	008	2
Portland	110	114
Vindicator	102	104

UNLISTED

	Bid.	Ask.
Golden Cycle	106	..
Jerry J.	2	4
U. G. M.	4	4

PROSPECTS

	Bid.	Ask.
Banner	004	1
Black Jack	008	1
Bob Lee	001	..
Gold Bond	1	..
Home	..	1
Kittie Lane	006	008
Mary Nevins	..	4½
New Haven	1¼	1¾
Raven & B. H.	3½	4
Requa Savage	005	1
Rose M.	008	..
Rose N.	005	8

MISCELLANEOUS

	Bid.	Ask.
Fower West	008	1
O. K.	..	005
Texas Girl	..	1

SEPARATE SALES

Elkton, 2,000 at 41½. Isabella, 1,000 at 10⅞. Mary Make, 2,000 at 48.

DENVER LIVE STOCK

DENVER, June 11.—Cattle—Receipts 3,000. Steady; beef steers, $7.50@8.20; cows and heifers, $6.75@8.20; calves, $9.00@11.00.

Hogs—Receipts 2,000. Top, $8.0; bulk, $7.90@8.00.

Sheep—None.

SUGAR

NEW YORK, June 11.—Raw sugar, firm; molasses, 32@7; centrifugal, $3.32; refined, steady.

OTIS & CO.

INVESTMENT BROKERS

MEMBERS

New York Stock Exchange — Chicago Stock Exchange

Cleveland Stock Exchange — Chicago Board of Trade

New York Cotton Exchange

125-127 East Pikes Peak Ave. COLORADO SPRINGS

PUBLIC UTILITY BONDS

Long term first mortgage and well secured short term collateral trusts, carefully selected and netting from 5½ per cent to 6½ per cent.

HAGER & SMITH

Representing WILLIAM P. BONBRIGHT & CO., Incorporated

14 Wall Street, New York

Boston — Detroit

Philadelphia — Paris—Bonbright & Co.

London—William P. Bonbright & Co.

WHAT CONGRESS IS GOING TO DO NEXT IS FINANCIAL BAROMETER

Vanderlip Says Most Obstacles Are Psychological, Due to Legislation

NEW LONDON, Conn., June 11.—In an address today before the New York Bankers association in annual convention here, Frank A. Vanderlip, president of the National City bank of New York, analyzed the business situation of the day, holding that it had become dependent upon political rather than economic factors.

In part he accepted President Wilson's diagnosis of a "psychological" trouble in business.

"I believe," he said, "that the lack of enthusiasm about the future, the state of pessimism that surrounds many phases of business, the disposition toward extreme conservatism, the lack of new plans for capital expenditure for railway improvement and extension for new industrial conquest, all have their roots in a state of mind, rather than in the statistics of actual business data; but I am not certain that this state of mind is grounded in unfounded fears that it is caused by legislative ghosts, that it is engendered by baseless apprehension concerning legislative tendencies and trend of public opinion.

Obstacles Psychological.

"The obstacles in the way of business recovery may perhaps be truly described as psychological and still be a manifestation of sound business sense in apprehending the true meaning of the political-economic situation.

He described the standards that used to prevail in the judging of the business future—statistics of production and distribution, condition of the money market, and of credit, crop outlook, etc.

"Now," he said, "the congressional record is crowding out of its place of importance the Financial Chronicle. We watch executive and congressional action rather than the comptroller's abstract to gauge the status of banking affairs. The attitude of mind of the interstate commerce commission has become more important that the statistics of railroad traffic. The factors that we have mostly in mind are how new laws are going to work, what new laws are next to be passed; what is the prospect, not of crops, but of congressional action.

"If such psychological factors could be eliminated for a moment and the old view taken, we would see looming large the prospect of a great agricultural yield, giving promise in some directions of bumper crops now almost assured.

"I do not want to be understood as believing that this state of the public mind, this quality of public opinion, is altogether wrong. The basis that is back of the demand for legislative restrictions and control of business, I believe to be in large measure made up of sound economic facts.

Development of Industrialism.

The development of industrialism within our lifetime has been of such a revolutionary character as naturally and rightly to create a demand for a body of controlling laws, such as were never dreamed of by our fathers.

"I believe if business men will get themselves into a state of mind where they view conditions broadly, with a historical and social sense rather than only from their individual point of view, they will apprehend better the direction in which the whole current of political thought is flowing and will feel less impatience with this legislative movement, and vastly less pessimism concerning its results.

"It seems to me time that we recognized and caught step with this wider spirit, and then endeavor to direct the movements which it has set in motion, rather than to obstruct its expression, which finds a form in new or proposed legislation.

"We have heard much of the desirability of not mixing politics and business. Why should we not mix politics and business. What greater duty have you to perform than to give the best you have of wisdom and judgment to the direction of political currents; and to give your wisdom and judgment effectively, not merely to stand aside in the role of dissatisfied critics, but rather by getting truly and effectively into the organization and machinery of political life."

EASTERN LIVE STOCK

ST. LOUIS, June 11.—Hogs—Receipts 7,000; strong; pigs and lights, $8.50@7.95; mixed and butchers, $7.95@8.10; good heavy, $8.00@8.10.

Cattle—Receipts 2,500. Steady; native beef steers, $7.50@9.00; cows and heifers, $4.25@9.00; stockers and feeders, $5.00@8.00; southern steers, $5.75@8.25; cows and heifers, $4.50@6.65; native calves, $6.00@10.25.

Sheep—Receipts 5,500. Steady; sheared muttons, $4.75@5.00; sheared lambs, $7.00@8.00; spring lambs, $9.00@8.75.

KANSAS CITY, June 11.—Hogs—Receipts 6,500. Strong; bulk, $7.85@8.10; heavy, $8.05@8.12½; packers and butchers, $7.95@8.10; light, $7.80@8.05; pigs, $7.25@7.75.

Cattle—Receipts 3,000. Steady; prime fed steers, $9.50@9.00; dressed beef steers, $7.35; southern steers, $6.00@8.25; cows, $4.25@7.25; heifers, $5.75@8.85; stockers and feeders, $6.00@7.80; bulls, $5.25@7.00; calves, $6.00@9.50.

Sheep—Receipts 8,000. Lower; lambs, $8.00@9.35; yearlings, $6.00@7.00; wethers, $5.00@7.75; ewes, $4.00@5.10.

CHICAGO, June 11.—Hogs—Receipts 15,000. Strong to 5c above yesterday's average; bulk of sales, $8.00@8.05; light, $7.85@8.12½; mixed, $7.80@8.15; heavy, $7.70@8.10; rough, $7.70@7.85; pigs, $6.90@7.85.

Cattle—Receipts, 3,500. Firm; beeves, $7.25@9.30; steers, $6.40@8.10; stockers and feeders, $5.30@8.25; cows and heifers, $3.70@8.70; calves, $7.25@10.50.

Sheep—Receipts 14,000. Slow; sheep, $5.50@6.45; yearlings, $6.35@7.50; lambs, $6.60@8.70; springs, $7.25@9.75.

ST. JOSEPH, June 11.—Hogs—Receipts 11,000. Steady to 5c higher; top, $8.15; bulk, $7.90@8.05.

Cattle—Receipts 12,000. Slow; steers, $7.00@9.00; cows and heifers, $4.00@8.50; calves, $5.00@8.50.

Sheep—Receipts 2,500. Lower; lambs $7.50@9.50.

What the Press Agents Say

DUGGAN OPERA COMPANY

The engagement of the David Duggan Grand Opera company at the Burns theater next Monday night insures a concert of rare enjoyment to the music lovers as well as the amusement seeker. While there are but five artists, each is of sufficient prominence in the musical world to call forth the most flattering tribute from critics of note.

Mr. Duggan possesses a voice of exceptional beauty, with a pure tenor quality of great power and capable of much dramatic effect. His extensive tours have endeared him to the American public, for a really magnificent tenor voice is so rare as to merit unusual appreciation.

Three stars of the David Duggan Grand Opera company which appears at the Burns next Monday night. Above, Miss Charlotte Ikert, contralto; center, David Duggan, tenor, and below, Mme. Arendt, soprano.

Charlotte Ikert, contralto, is an Illinois girl of whom we are justly proud. Her voice is an excellent contralto, full of beauty and resonance and has a remarkable range. Her personality is most gracious, and with an added ease of manner she makes a decidedly pleasing stage appearance.

Mme. Arendt's training has been entirely accomplished in Russia and Germany, having made extensive tours and operatic appearances in both countries. In such roles as Elsa and Brunehilde she accomplishes a great triumph.

Mr. Kimball has a splendid personality and an understanding of music which few possess. His is a deep, clear, rich baritone of great flexibility and with that resonant quality so material to a first class voice. He sings with perfect control at all times.

Mr. Fram is known throughout the country as a pianist of note. His interpretation of the great master works of Grieg, Beethoven, Chopin and Liszt are worthy of note.

"A TRAGEDY OF ORIENT"

Ossko Matsumoto, head of an ancient family of Tokio, stooped to shameful means for breaking off the proposed marriage between his son, Kato, and Kissmola, the adopted daughter of General Hirata. It was out of the question for Kato to marry beneath his rank, and he realized that the girl herself, when she knew the truth, would be the last person to make demands.

The general owed his prominence mainly to Matsumoto, and he felt compelled to obey his master's stipulations. When Kissmola learned from his lips that she was of inferior birth and Hirata's daughter only by adoption, she left the palace broken-hearted and joined the Geisha girls. She would return where she belonged. She was too proud to stay in the general's household, or to make any claims upon her lover.

Secretly Kato was not displeased at the turn things had taken. With the aid of a marriage broker, it would no longer be difficult to attain the object of his desire. He was planning to have Kissmola forcibly released from the Geisha house to become his mistress, when she was rescued by a young American.

Tom Arnold was the newly appointed agent of the Japanese Steamship company. He fell in love with Kissmola, and she with him. They were married, and Kato's attempts to wrest her away were foiled by the American minister. Kato vowed vengeance. At the passing of the California alien law, discriminating against the Japanese, he incited a mob to attack the young American official.

Kissmola knew who was the real cause of her husband's death. She, too, was capable of revenge. Kato received a note from her saying that she had made a mistake in marrying a foreigner, and that now he was dead, she longed to go to Kato. They met, and as he was about to take her in his arms, drawing her hand from under her gorgeous robes, she plunged a dagger into his breast.

Will be shown at the Empress today.

Midland Band Concerts

The following program will be played tonight at 8 o'clock, in South park, Colorado Springs, by the Midland band:

March, "The Free Lance" ..... Sousa
Selection from "The Pink Lady" ..... Caryll
Serenade for flute and horn ..... Titl
Messrs. Boxheimer and Quick.
"Tales From Vienna Woods," concert waltz ..... Johann Strauss
INTERMISSION
"Hungarian Overture" ..... Keler Bela
Intermezzo, "The Secret" ..... Gautier
Three Irish Dances ..... Ansell
Patrol, "The Blue and the Gray" ..... Dalbey

BOSTON STOCK EXCHANGE

Quotations Furnished by Otis & Co.

	Bid.	Ask.
Adventure	1	1¼
Allouez	40	40½
Alaska	27¼	27½
Cal. & Ariz.	65	65¼
Cal. & Hecla	410	415
Centennial	16½	17½
Copper Range	36⅝	36⅞
Daly West	1⅝	1⅞
East Butte	10¼	10⅝
Franklin	4½	4⅝
Granby	82¼	82½
Hancock	15	16
Helvetia	30	45
Isle Royal	20	21
Indiana	4	4⅝
Kerr Lake	4⅝	4⅞
Keweenaw	3½	3⅝
Lake Coper	6¼	6½
La Salle	4¼	4⅝
Mass. Cons.	4½	5
Michigan Mining	60	80
Mohawk	44½	45
North Butte	25⅝	26⅞
Nevada Cons.	14	14⅛
North Lake	1⅛	1⅜
Old Dominion	47½	48¼
Osceola	76¼	78
Ojibway	99	100½
Iron Blosom	125	130
Pond Creek	18	18¼
Quincy	57	58
Shannon	5½	5⅝
Santa Fe	1⅝	2
United Shoe	58¼	58½
do pfd.	29¼	29¼
Superior & Boston	1⅞	2
Superior Copper	28	28
Tamarack	36	38
Trinity	3¼	3⅝
U. S. Mining	34	34¼
do pfd.	46½	47
Utah Cons.	10½	10⅝
Victoria	2½	2¾
Wolverine	40½	41¼
Wyondotte	50	75
Winona	2⅝	2⅞
Green Can	31½	32⅛
Ray Cons.	21	21¼
B. & M.	34½	35⅛
B. & A.	178½	..
Elev.	189	..
United Fruit	152	152½
Swift	105¼	105⅝
Old Colony	4¼	4⅝
Mayflower	4⅞	5
Amer. Zinc	16¼	16⅝
Butte & Superior	32⅝	33⅞
Island Creek	49½	50
do pfd.	88	88¼
N. Verde Eaton	56	60

LATEST EVENING TRAIN

For Denver leaves via D. & R. G. 8:15 p. m. Arrives 10.45 p. m. Adv.

Ranchers within and adjacent to the Sierra national forest, California, have formed a cooperative association for the prevention of forest fires. They need to use fire in clearing land for farming, and will do it on a community basis, with all members present to prevent the fires spread.

The New York state forest nurseries have a capacity of 23,000,000 young trees a year.

Round Trip Denver Rates

Santa Fe

June 12, 13, 20, 27—$3.00
Limit July 6
June 15, 16—$2.25
Limit June 20
June 21, 22—$2.25
Limit June 26
For Greeley, Colo., and Return
June 13, 14, 15—$5.15
Limit July 27
Boulder and Return
June 20, 21, 22—$4.20
Limit August 3

Santa Fe Service

C. C. HOYT, C.P.A.
118 E. PIKES PEAK

Colorado & Southern

Round Trip Cheap Excursion Rates

Destination.	Rate.	Good Going.	Final Limit.
DENVER	$3.00	June 12, 13, 20, 27	July 6
DENVER	$2.25	June 15, 16	June 20
DENVER	$2.25	June 21, 22	June 26
DENVER	$2.00	Every Sunday	Date of Sale

8 Daily Trains Each Way Between Colorado Springs and Denver.

Earliest Trains Going. Latest Trains Returning.

PUEBLO	$1.80	June 19	June 20
PUEBLO	$1.25	Every Sunday	Date of Sale

7 Daily Trains Each Way Between Colorado Springs and Pueblo.

GREELEY	$5.15	June 13, 14, 15	July 27
BOULDER	$4.20	June 20, 21, 22	August 3
HOUSTON	$38.20	June 17, 18, 19, 20	July 15

2 Daily Trains Through to Texas Without Change of Cars.

Many Other Cheap Rates Eastbound, Westbound and to the Northwest.

Impossible to Excel Colorado & Southern Service and It's Hard to Equal.

Always Purchase Your Tickets in Advance From the CITY PASSENGER OFFICE, 119 East Pikes Peak Ave. Phone Main 164.

Headquarters for Yellowstone Park Tours.

COLORADO AND SOUTHERN

California and Return

Santa Fe

Summer Excursions

$55.00

Good via diverse routes and for stops until October 31.

See the GRAND CANYON

Let us tell you about it.

C. C. HOYT, C.P.A.
118 E. Pikes Peak Ave.

THE EL PASO NATIONAL BANK

COLORADO SPRINGS, COLORADO.

CAPITAL $100,000.00
SURPLUS AND UNDIVIDED PROFITS $200,000.00
WE ISSUE LETTERS OF CREDIT AND TRAVELERS' CHEQUES.
SAFETY BOXES FOR RENT.
OFFICERS AND DIRECTORS:
C. C. HEMMING, President. R. P. SHOVE, Vice Pres. E. S. BROWNLIE, Vice Pres.
W. D. HEMMING, Cashier. O. L. GODFREY, Assistant Cashier.
T. J. FISHER. HARRY JACKSON. R. P. LOWELL. H. ALEX. SMITH.

THE COLORADO TITLE & TRUST COMPANY

Capital and Surplus, $400,000.00
OFFICERS AND DIRECTORS:
President, J. Arthur Counsell; Vice Presidents, Horace G. Lunt, Eugene P. Shove; Secretary and Trust Officer, William R. Waterman; Treasurer, George E. Nolte; W. M. Vance, Henry Hine, H. C. Hall, C. P. Dodge, George A. Fowler, George M. Irwin, W. A. Otis, Richard F. Howe, Charles L. Tutt.
Bonds, Mortgage Loans and Investment Securities Bought and Sold.
Small Accounts Accepted — Interest Paid on Deposits

The COLORADO SAVINGS BANK

OF COLORADO SPRINGS, COLO.

Capital $50,000
Surplus $100,000
General Banking Business. Interest Paid on Savings Accounts.
OFFICERS AND DIRECTORS: J. J. Bagley, Pres.; G. E. Shoup, Vice Pres.; F. P. Lyons, Cashier; E. C. Stockbridge, Asst. Cashier; F. F. Castello, Frank E. Vorhies, John Cole, Jas. G. Kerr, H. H. Hopkins, Wm. Strachan.

Colorado Springs National Bank

CORNER TEJON AND KIOWA STREETS.
CAPITAL, $50,000. SURPLUS, $50,000.
OFFICERS AND DIRECTORS:
E. D. McNamee, President; W. F. Roberts, O. H. Rosenwald, Vice Presidents; W. S. Argyle, Cashier; Carl C. Vogel, Asst. Cashier.
Geo. E. Ross, W. C. Alt, E. H. Payne, W. W. Finn, C. E. Rittenhouse, Stephen E. Hodges.

The Exchange National Bank

Of Colorado Springs, Colo.
UNITED STATES DEPOSITORY.
Capital $200,000.00
Surplus $200,000.00
OFFICERS AND DIRECTORS:
William Lennox, Chairman of the Board.
S. S. Sharp, President; R. T. Gano, Vice President; A. A. Atkinson, Vice President; C. E. Graham, Cashier; W. L. Jones, Assistant Cashier; C. E. Burk, Assistant Cashier; Frank F. Costello, D. K. Kim, W. H. Spencer.

The First National Bank

OF COLORADO SPRINGS, COLO.

CAPITAL $200,000
SURPLUS $200,000
UNITED STATES DEPOSITORY
OFFICERS AND DIRECTORS:
J. A. HAYES, Pres.; IRVING HOWBERT, Vice Pres.; A. H. HUNT, Cashier; WM. I. HOWBERT, Assistant Cashier; JAY B. MERRITT, Assistant Cashier.
WILLIAM A. OTIS, CHARLES F. MITCHELL, ALEXANDER HOWBERT, L. W. CHAMBERLIN, JAMES F. BURNS, RICHARD P. HOWE.
TRAVELERS' CHECKS AND LETTERS OF CREDIT
SAFETY DEPOSIT BOXES

NEWSPAPER ARCHIVE®

Wants

WANTED Male Help

WANTED—At once: Young men for automobile business. Big pay. We make you expert in 10 weeks by mail. Pay us after we secure you position. American Automobile Institute, Los Angeles, Cal.

GENTLEMEN saving money. Haircut and shave, 25c. 129 N. Nevada. You're next.

PAINTING in exchange for rent of a four-room modern flat. Call C. E. Maddocks, 5 Cheyenne Blvd.

YOUNG man wanted for pushmobile tour. D-26, Gazette; not later than Saturday.

MINING stock salesman; high-grade proposition. Give experience and reference. D-19, Gazette.

WANTED—A man for trimming cottonwood trees. 957 S. Nevada Ave.

ASK YOUR GROCER FOR PURITY BUTTER.

WANTED—Clerk of age and experience; small salary. Rex hotel.

WANTED Female Help

RHIND'S Employment Bureau, 45 1st Nat'l. Bank Bldg. First-class help. Main 1405.

WANTED—Male and female help. Henderson Employment Office, 20 E. Kiowa. Phone 2915.

LADIES', gents and children's used clothing bought and sold at 32 N. Weber St. Phone Main 824.

WANTED—Good girl for general housework. 916 N. Weber.

MIDDLE-AGED woman to keep house for four. 1219 N. Wahsatch.

ASK YOUR GROCER FOR PURITY BUTTER.

FIRST-CLASS help furnished. Mrs. A. McGrath's Employment Office, 311 E. Bijou. Phone 4066J.

WANTED AGENTS

"WHAT to Do Till the Devil Comes." A wonderful book on "Billmania Graft" and the delusion of the "sawdust trail." Sample, 25c; doz., $1.50. E. B. Lydick, East Liberty, Pa.

AGENTS—Sell the livest book out, on Billy Sunday. Mills Distributing Co., 118 N. Nevada.

WANTED Situations

GOOD piano and pipe organ player, with best references, seeks immediate engagement. V. Bonk, 839 Bingaman St., Reading, Pa.

CHAUFFEUR, valet, butler; German, 25 years of age; wishes position in private family; A1 references. E. Fred, care Gen. Deliv., Colo. Springs.

CHAUFFEUR situation wanted by young man; can run any gasoline car; good reference; sober and reliable. 211 N. Nevada.

WANTED—Position by experienced stenographer; can give reference. Phone Main 3962J.

POSITION wanted by dependable young man, college student. Call Main 3485.

PRACTICAL nursing wanted; references given. Mrs. C. G. Perry, 201 S. Nevada.

WOMAN wants washing to take home; lace curtains a specialty. Phone Red 45.

CURTAIN laundering and other fine laundering. Phone Main 3782-J.

POSITION as manager of stock ranch. D-17, Gazette.

CARPENTER wants w[illegible] $3.50 per day, or will bid on work. Main 2565.

PUBLIC STENOGRAPHER, 429 Hagerman Bulld[illegible]

SITUATION WANTED—Day's work. Phone Main 3790M.

WANTED Miscellaneous

ASH PITS cleaned, gardens plowed, express work done. Office 114½ E. Cucharas. Phone Main 1004. H. T. O'Brien, mgr.

WANTED—To buy good second-hand saddle. See Fuller, at Busy Corner drug store.

ALL KINDS OF JUNK

Second-hand furniture, clothing; 25c p[illegible] doz. quart beer bottles. Ph. M. 813.

LAWN MOWERS called for, sharpened and delivered. E. H. Morse. Phone Main 822.

WANTED—To buy or rent a stationary gasoline or fuel oil engine, 15 to 20-horsepower. Address A-5, Gazette.

UMBRELLAS re-covered, repaired; keys made; lawn mowers sharpened. 20 E. Bijou.

WANTED—To buy rugs, 9x12. 1[illegible] E. Bijou. Phone M. 1626.

SAFETY razor blades sharpened. E. H. Morse, 111 E. Huerfano St.

SAFETY blades sharpened. Sun Drug Co. and Fiedler's cigar store.

BOARD AND ROOMS

IN the pines, six miles south, on beautiful Cheyenne foothills; excellent plain and mountain view; no better place for rest; fresh eggs, sleeping porches and daily trips to town. Address J. O. Howell, Box 489, City.

H[illegible] BOARDING HOUSE, 311 East Willamette. Phone 3071J.

MISS HORTON, 429 N. Weber.

FIRST-CLASS board and rooms. 906 N. Nevada. Phone M. 2468.

BOARD and rooms, ranch, $9 per week. Red 993.

BUSINESS CHANCES

LEADING store in Colorado town of 3,500. Agricultural and railroad payroll. Stock dry goods, shoes, groceries, in excellent condition; invoice, $10,000; fixtures, $3,000. Sales, $6,500 month, all cash. Splendid opportunity. Sell for cash; good reasons. Address D-15, Gazette.

Wants

FOR RENT HOUSES Furnished

LIST YOUR HOUSES

I am having many calls for houses, both furnished and unfurnished.

ALLEN H. LEEPER

Phone 887. 9 S. Cascade Ave.

5-ROOM APARTMENT, FURNISHED OR UNFURNISHED. NO. 2 BOULDER CRESCENT. PHONE 2607.

CAMP CHEYENNE

Cottages, with sleeping porches. Canon car, 5c fare. 815 Cheyenne Blvd.

DURING summer, fine residence, eight rooms, two baths, three porches, choice location, north, near Monument Valley park. Hastings-Allen Co., 120 E. Pikes Peak Ave.

FOR RENT—Furnished five-room cottage, 113 North Fifteenth street; bath, garden and auto shelter. Phone Main 3971J.

WILL rent, for summer, to adults; no sickness; five-room fully furnished modern cottage; plenty of shade, fine garden, etc. Phone owner, 3526R.

14-ROOM, thoroughly modern; close-in; suitable for roomers; none but responsible parties need apply. 202 S. Wahsatch.

28 MONROE, COLO. CITY—Five rooms, modern; sleeping porch, piano, garden; $25; owner leaving town.

A WELL-furnished strictly modern eight-room residence. Piano and sleeping porch. Phone 3795W. 1011 N. Weber.

A NICE new 7-room bungalow on North Tejon St. fine sleeping porch; will rent for summer or longer. Call M. 428.

FOR RENT—9-room modern house; sleeping porch; large barn suitable for garage. 2309 N. Nevada. Rent cheap.

NICELY furnished 5-room cottage; sleeping porch; close in. 221 N. Corona.

TWO neat newly furnished cottages, with sleeping porches. 1715 Wood. Phone Main 2860.

FOR RENT—1 4-room and 1 3-room cottage at 315 S. Tejon. Call at 313 S. Tejon for keys.

3-ROOM house, furnished or unfurnished; modern. Call 838 E. Willamette. Phone 3697J.

7 ROOMS, with sleeping porch; almost new, strictly modern, nicely furnished. Apply 219 E. Washington St.

MODERN 7-room house, 3 sleeping porches, a piano. Phone 3765W; on N. Weber car line.

FOR furnished houses, apartments and rooms call at 310½ E. Pikes Peak Ave.

COMPLETELY furnished cottages at ROSEMONT, on Short Line. C. C. Lane, Rosemont.

2-ROOMED cottage; 2 people only. 223 N. Chestnut. Tel. 204.

4-ROOM; garden; water in kitchen; close in; $10 mo. Curl, Midland Blk.

3-ROOM cottage, bath, pantry; clean, close in, north. 319 E. Willamette.

NICELY furnished 6-room modern house. 503 S. Nevada Ave.

COZY modern flat; 3 rooms, bath; fine sleeping porch. 326 E. Yampa.

FOUR rooms, nearly modern, $15 per month. 604 E. Cache la Poudre St.

12 ROOMS, modern; furniture for sale or for rent furnished. 116 E. Boulder.

FURNISHED complete, 4-room cottage; rear. 310 N. Weber.

TENT houses for light housekeeping. 425 E. Boulder. 3312R.

4-ROOM furnished cottage for rent. Inquire 431 E. Huerfano.

VERY desirable 3-room cottage; also housekeeping rooms. 426 E. Platte.

MODERN 4-room cottage. Inquire at 327 N. Weber.

4-ROOM modern flat. 804 E. Kiowa.

3 ROOMS furnished for housekeeping. 822 N. Corona.

4 ROOMS, modern, nicely furnished, sleeping porch. 610 E. Boulder.

SEWING MACHINES

SINGER Sewing Machine Co., 210 N. Tejon. See our bargains in used machines. Late style. Drop-head Singers. Repairing guaranteed.

Electric Magnetic Massage

FOR treatment of paralysis, appendicitis, rheumatism, goiters, gall stones and nervous troubles. Room 10, Everhart Blk. Main 781.

FOR RENT ROOMS Unfurnished

518 S. NEVADA—Unfurnished, four lovely rooms for housekeeping, with bath and large porch; first floor; gas and electricity furnished; $20. Phone Main 2371.

FOR RENT OFFICES

FOR RENT—Office [illegible] suite on suite. Gazette building. Apply Gazette Business Office.

EDUCATIONAL

WANTED—Pupils to teach in High school or upper grammar grade subjects, by man experienced in high school work. A. M. degree from University of Chicago. Terms reasonable. Address D-21, Gazette.

MUSICAL INSTRUMENTS

R. W. HUNTER, fine piano tuning. 117 E. Pikes Peak, rear. Phone Main 1229.

RUGS

RUGS for sale from 50 cents to $10. 111½ S. Tejon.

Wants

FOR RENT HOUSES Unfurnished

NEW 4-room bungalow with sleeping porch; has all the modern bungalow conveniences; $18 per month. 15 Ivy Place, Ivywild.

7-ROOM modern; splendid condition; lawn, trees, etc.; cheap to right party. 601 E. Columbia. Phone afternoon 1378.

720 E. PLATTE—4 rooms, gas range, $15. G. A. Nifong, 21 Independence Bldg.

1115 NORTH WEBER—Six rooms; modern. Inquire L. H. Rouse. Main 1068.

5-ROOM modern house; freshly done over. Apply School for Deaf and Blind.

6 ROOMS; modern except furnace; newly painted and papered. 419 S. Weber.

4 ROOMS and bath, first-class condition; place for garden and chickens. 1602 N. El Paso St.

4-ROOM cottage, sleeping porch, gas and coal ranges, electric lights. 417 E. Bijou.

COLORED tenants; R. 417 N. Royer; 4 rms.; rent, $6. Owner, 1532 N. El Paso.

UNFURNISHED apartment; 4 rooms and bath; fully modern; $20 mo.; or 6 rms. and bath, $25 mo. 1246 N. Weber.

928 N. WEBER—9 rms., strictly mod. 509 N. Royer, 5 rms., pantry, $12. Hahn, 712 E. Columbia. Phone 3429W.

928 N. WEBER—9 rms., strictly mod.; suitable for rooming, boarding house.

7-ROOM house, 212 North Corona. Inquire 326 E. Kiowa.

6-ROOM modern house; on car line. Call 838 E. Willamette. Phone 3697J.

TWO-ROOM house; $3.50 per month. 1024 S. Cascade Ave.

FOR RENT—Desirable bungalow; good neighborhood. Call at 1601 S. Tejon.

THREE-ROOM house, 105 E. Costilla. Call Chick's grocery.

5-ROOMS, bath, 5c fare canon, town, $20 month. 816 Cheyenne Road. 4024J.

12-ROOM house, 930 N. Weber. Inquire Smith Packing Co.

A four-room, modern flat, new and very cozy; $15. 508½ S. El Paso.

MODERN 7-room house; reasonable rent. Appl. 816 South Nevada.

114 E. CIMARRON—4-room terrace; bath, gas and range; $12. Call M. 324.

7-ROOM house; modern; car line. 1517 N. Weber. Phone 2293.

FOR SALE FURNITURE

THREE-burner blue flame oil stove and oven, two-burner gasoline stove and oven, fumed oak dining set, quartered oak buffet, dressers, bedsprings, rockers, sanitary couch, bowls and pitchers, slop jars and wardrobe trunk. 31 S. Cascade.

BUFFET, round oak dining table, chiffoniers, leather rockers, dressers, white enameled dressers, clocks, pictures, some office furniture, kitchen safes and cabinets, sanitary couches, garden hose and tools. 408½ S. Tejon.

FOR SALE—Folding bed with large pier glass in front. 821 North Cascade.

FOLDING bed, iron bedstead, wardrobe and other articles of furniture and housefurnishings. Phone Main 1508.

LARGE mirror, dressers, beds, sewing machine. 806 Colorado Ave., Colorado Springs.

FURNISHINGS for 5-room house for sale at less than half cost. 1007 N. Wahsatch.

FURNITURE, range, power washer, mattress, pillows, lawn mower. 420 E. Pikes Peak.

SAVE $2.00 to $5.00 on all room-size rugs. The Carpet Store, 331 E. P. P.

FURNITURE for sale, price reasonable. 313 N. 7th St.

NEW furniture of 5 rooms, very reasonable. 426 E. Bijou.

HORSES AND VEHICLES

FOR SALE—A nice small brougham and a Studebaker two-seat open park wagon; both rubber tired; in good condition. If interested, write Chas. D. Griffith, 14th and Lawrence Sts., Denver, Colo.

FOR SALE—One team, 5 years old, in excellent condition; will guarantee same every way. 426 S. Tejon. Phone Main 76. J. C. Williams.

FOR SALE 40 head burros; all well broken; saddlers and packers; from 5 to 12 years old. Address G. H. Pugh, Garfield, Chaffee Co., Colo.

WANTED—Gentle driving horse, for its keep; excellent care; 3 months. Phone M. 2176.

FOR SALE—Young horse, runabout and harness; first class; will sell cheap. Barn, 516 N. Tejon.

FOR SALE—Thoroughbred Shetland pony, well broken and beautifully marked. 918 N. Weber.

HIGH grade phaeton, also dump wagon. Hastings Allen Co., 120 E. Pikes Peak Ave.

A 1-HORSE express or delivery wagon for sale at 717 S. Sahwatch.

NEARLY new buggy, very cheap. Call 838 E. Willamette. Phone 3697J.

FOR SALE—Good Columbus buggy. 422 North Franklin.

WANTED—To buy a good delivery horse. Kanges Grocery, Manitou.

PERSONAL

SCIENTIFIC boxing lessons given in private and only by appointment; special terms and attention given to proper development of children. Alex Day. Main 2146.

VETERINARY COLLEGES

S. F. VETERINARY COLLEGE begins Sept. 14. No profession offers equal opportunity. Catalog free. C. Keane, Pres., 1818 Market St., San Francisco.

Wants

FOR RENT ROOMS Furnished

THE LATTING

"Modern Rooms at Moderate Prices."

ROOMS WITH SLEEPING PORCHES

Baths and telephones on each floor. Phone Main 1893. 715 N. Nevada Ave.

NEWLY furnished housekeeping apartment; also sleeping rooms; 4½ blocks north Catholic church, facing Monument park. 19 West View Place.

COMPLETE, modern housekeeping, 2, 3 or 4 rooms; 4 blocks north of park; airy, clean and convenient. 821 E. Monument.

FURNISHED rooms; breakfast; permanent or transients; pleasant location. 210 E. Dale. Phone 2586J.

1503 WASHINGTON AVE.—Cozy, mod. rooms, 1 block from fine boarding house. One fare to Manitou.

FURNISHED rooms to rent; private family; 512 N. Tejon; all conveniences. M. 3479J.

HOUSEKEEPING, 3 convenient rooms, cheap to healthy adults. 326 E. Yampa.

MODERN apt., 3 rooms and alcove, private entrance and bath. 318 E. Monument.

2 ATTRACTIVELY furnished rooms and sleeping porch, ground floor; no invalids. Phone 3582-W.

2 ROOMS, furnished for light housekeeping; first floor; private entrance. 419 N. Nevada. Phone 4089W.

FULLY modern, 2 or 4-room housekeeping apartments; north. Phone Main 2198.

HENNESS rooms, 529 N. Weber; newly furnished; 3 blocks of North park. Reasonable rates.

TWO large, well furnished rooms; modern; gas range, large sleeping porch; on car line. 803 E. Kiowa.

AIRY, modern, well furnished, close in, close to Monument park. M. 3016. Miss O'Neill, 9 W. Boulder.

MODERN, single or ensuite, private family; 312 N. Tejon. Opposite Acacia hotel.

TWO-ROOM MODERN FLAT

Sleeping porch, north end. Mrs. Clifton, 317 E. San Rafael. Phone 3551J.

NEWLY furnished rooms, close in; have barn for 2 horses, also garage; will serve breakfast. 418 S. Nevada.

TWO nicely furnished housekeeping rooms; on car line; modern. 122 N. Wahsatch.

TWO or 3-room modern apartment, with sleeping porch. 304 E. Monument.

313 E. KIOWA—Large front and back parlors; well furnished; close in; adults.

ROOMS—Separate kitchen for guests; reasonable rates. Mrs. Palmer, 321 S. Wahsatch.

TWO large modern front rooms and sleeping porch; single or en suite. 1210 N. Tejon.

NICELY furnished room, adjoining bath; private entrance; private family. Phone 3969W.

2 OR 3 rooms and sleeping porch, furnished for light housekeeping. 1028 N. Wahsatch.

NICELY furnished rooms, sleeping porch; modern; board, if desired. 315 N. Weber.

NICELY furnished housekeeping rooms; modern; first floor. 9 W. Cimarron.

ROOMS—Reasonable prices. 332 N. Tejon.

NICE rooms for light housekeeping; permanent people preferred. 317 S. Tejon.

HOUSEKEEPING rooms, close in. 322 E. St. Vrain.

SLEEPING rooms; also modern light housekeeping rooms. 225 E. Bijou.

LARGE front room with alcove and private porch. 1519 N. Tejon.

3 OR 5 housekeeping rooms in apartment house; first floor. 426 E. Platte.

FOR RENT—Furnished suite for three persons. Miss Hurst, 108 E. Boulder.

FURNISHED rooms, also two 2-room apartments. 118 E. Platte.

PLEASANT rooms, with or without light housekeeping. 712 N. Tejon.

LIGHT housekeeping rooms; one-room tent house. 423 E. Yampa.

STRICTLY modern, newly furnished rooms. 116 E. Boulder. M. 2593.

LIGHT housekeeping and rooms. 1215 N. Wahsatch.

VERY nice front rooms. 25 S. Wahsatch. Ph. 3590J.

TWO private housekeeping rooms; gas range. 126 E. Huerfano. Main 1373.

NICELY furnished room for [illegible] to right p[illegible]. Call Main 1[illegible].

SLEEPING porch, other rooms, modern; Wahsatch line. 1615 N. Weber.

ROOMS for light housekeeping; modern. 701 N. Tejon. M. 4676W.

SUITE of two rooms, with private bath. 28 West Bijou.

SUMMER RESORTS

LOG CABIN INN,

LAKE GEORGE, COLO.

Now open for tourists, automobile and fishing parties; rates reasonable. For further information address Mrs. S. J. Manley.

WANTED To Rent Houses

WANTED—Furnished house, modern, with lawn; or private housekeeping apartment of 3 or 4 rooms, walking distance of court house. Call C. M. Bryan, Alamo hotel.

Watch and Clock Repairing

WATCHES cleaned, 50c; [illegible] 50c; mainsprings. We buy old gold and silver. E. Wille, 16 E. Bijou. Phone [illegible]

Wants

FOR SALE Real Estate

A BARGAIN

Good 4-room house, two large lots, fine lawn, trees and shade trees, shrubs, fine garden, strawberry bed, good outbuildings, chicken yards; one block from school; $425 takes this for quick sale. See owner, 515 Erich St., Colorado City.

FOUR-ROOM house, with bath, full-size lot; fine for chickens; pleasant location. 1402 S. Pine street, Ivywild.

4-ROOM modern house, easy terms. Owner, No. 1 Washington Ave., Colorado City.

TO TRADE

TRADE

44-acre farm, well improved; 1 mile from Thornhope, Pulaski Co., Ind. Will trade for something suitable for a chicken ranch near Colo. Springs, Manitou or Denver.

ALLEN H. LEEPER

Phone 887. 9 S. Cascade Ave.

For Sale or Exchange

CRIPPLE CREEK PROPERTY—6-room house, furnished, cellar, 5 lots, fenced, three in timothy; plenty outbuildings; fine location; must be seen to be appreciated. B-79, Gazette.

BUSINESS CHANCES

FOR SALE—Weekly paper and job plant in Colorado town of about 5,000. Good thing for right party. Present owner unable to look after the property, so is willing to dispose of same at the right price. For particulars, address X. Y. Z., care Gazette, Colorado Springs, Colo.

FOR TRADE—A business that is bringing in about $60 to $70 per day. Good chance to make $5,000 or $6,000 this summer. Must have a cattle ranch or dairy ranch and a few cows. If you have anything, investigate this. Address C-73, Gazette.

ONE Cretor's No. 1 popcorn and peanut wagon. Millen's warehouse, 107-111 S. Nevada.

WELL established business in city; splendid opportunity for energetic man. C-84, Gazette.

COAL and feed business for sale. Address C-100, Gazette.

MONEY TO LOAN

MONEY TO LOAN on furniture, pianos, diamonds, horses, cattle, or anything of value; easy payments; confidential. The Private Loan Bank, C. W. Bohannon, Alex Koehler. Rooms 8-9, 24 S. Tejon St. M. 1567.

$25.00 UP to loan on pianos, household goods, cattle, autos; lowest rates; no delays. City Loan Bank, 31 Bank Bldg.

EVERYTHING IN LOANS AND INSURANCE. DAVIS. DAVIS. 36 First Nat'l Bank Bldg. Ph. M. 179.

MONEY TO LOAN on city property or dry land. 123 N. Nevada. Main 360.

SHOE REPAIRING

FOR FIRST-CLASS shoe repairing call the old reliable Electric Shoe Factory, 20 E. Huerfano. Ph. Main 1853.

QUICK and first-class work while you wait at Peterson's Shoe Shop, 121 E. Kiowa St. Phone Main 1276.

MEN'S nailed soles, 50c; rubber heels, 25c. Shoe Hospital, 25 E. Huerfano.

POULTRY SUNDRIES

BANTAM EGGS—From pen of beautiful pets; $1 per 13. 516 N. Hancock. Phone 3983W.

FOR SALE—Thoroughbred Buff Orpington laying, setting hens. 1024 S. Cascade.

FOR SALE—Rabbits, Flemish Giants and Mexicans, young and old. 413 E. Del Norte.

FOR SALE—White Orpington baby chicks. 827 E. Monument. Ph. 3174W.

INDIAN RUNNER duck eggs for hatching, 5c apiece. 424 W. Uintah.

CHIROPRACTIC

COULTRUP & COULTRUP, CHIROPRACTORS, 48 First National Bank Bldg. Telephone Main 898.

S. B. SOMERS, Edith E. Somers, Chiropractors. Opp. 1st M. E. church. 123 E. Boulder.

BATHS

MACK'S sulphur baths, 75c; 9 for $5. Chiropody, massage. M. 1056. 324½ N. Tejon.

BATTLE Creek treatments at the Bijou Baths and Toilet Parlors. 14 E. Bijou. Phone 2727.

Auctions and Auctioneers

AUCTION SALE.

Fine lot of horses and mules, harness and wagons at Alamo livery barn, Cucharas street, Saturday, June 13, at 1:30 p. m. Jerry Kellicher, La Junta, Colo., proprietor. Col. Dibb, auctioneer.

Typewriters and Supplies

Typewriters rented, repaired, bought and sold. Phone M. 1876 for demonstration of new NO. 10 ROYAL TYPEWRITER. Zimmerman Supply Co., 21 E. Kiowa.

For Sale Rooming House

28 ROOMS, furnished complete, $1,500; close in; must leave town. D-9, Gazette.

DRESSMAKING

QUEEN CITY College of Dressmaking and Tailoring. Satisfaction guaranteed. Laura G. Abendshien, instructor. Phone M. 318. El Paso Bank Bldg.

DRESSMAKING and ladies' tailoring; prices reasonable. 423 E. Yampa.

PIANOS

THREE pianos, $90, $100, $125; worth double; go at once to satisfy mortgages; ½ cash, balance 30 and 60 days. 1312 N. Nevada.

Wants

FOR SALE Miscellaneous

FOR SALE—Weekly paper and job plant in Colorado town of about 5,000. Good thing for right party. Present owner needs to leave the property, so is willing to dispose of same at the right price. For particulars, address X. Y. Z., care Gazette, Colorado Springs, Colo.

CEMENT blocks, 14 inches square, 6 inches thick with 9-inch square hole in center, suitable for chimneys, 10c per block; at Nordrach ranch. Phone 1246 and call for manager.

ONLY 5 LEFT

Of those dandy foot boilers at Nordrach Ranch. Your choice for $25.00. You'll have to hurry if you get one.

CEMENT chimney blocks, 10c each, at Nordrach Ranch. Also folding iron and brass beds very cheap.

APPENDICITIS and all bowel troubles. Use Dr. Tyrrell's J. B. L. Cascade. Max Kahn, 27 Independence Blk.

FURNITURE STORE—Second-hand and new, at bargains; will take auto as part pay. 429-E. Pikes Peak.

PRESSED PAPER MATS—For lining chicken houses and out buildings, for sale this office.

BANTAM EGGS—From pen of beautiful pets; $1 per 13. 516 N. Hancock. Phone 3983W.

FOR SALE—Several notes, three to eight hundred dollars; 10 per cent int.; A1 security. Phone M. 4007W.

ONLY $5 cash pays in full for new small visible typewriter. P. O. Drawer 58, City.

FOR SALE—Set double harness; medium weight. Call 12 to 1, 1124 Grant Ave.

$350 PIANO, mahogany, for sale or trade for city lot. Phone Main 1229.

ASK YOUR GROCER FOR PURITY BUTTER.

PRINTING press; 12x17; electric motor, stone and type. Ph. Main 2595.

FOR SALE—Chickens, turkeys and one coal range. 213 North Cedar street.

FOR SALE—Buttermilk route, wagon and horse. Call 1319 N. Royer.

FOR SALE—House tent, cheap. Call mornings. 110 North Pine street.

FOR SALE—Second-hand gas water heater. 102 N. Tejon St.

SECOND-HAND gas range, cheap for cash. 102 N. Tejon St.

MOTORCYCLE—Cheap for cash. 28 N. Tejon St.

COWS and calves for sale. 2706 N. Cascade Ave.

SMALL sand oven, cheap. 28 N. Tejon.

GRADUATE OSTEOPATH

DR. G. W. PAULY

and wife, graduates of osteopathy, Kirksville, Mo., under Dr. A. T. Still. Osteopathy corrects the cause of diseases, and thereby prevents further disease. Office, 201-202-203-204 DeGraff Bldg., 118 N. Tejon St. Phone Main 1701. Residence, 1532 N. Nevada. Phone Main 956.

We will show you to your satisfaction the cause of your trouble.

DR. AMELIA E. SPARLING, graduate Kirksville, Mo. 15 yrs. practice. Office and Res. 418 E. St. Vrain. 8 to 12 a. m. Ph. 2022. Manitou office 4 doors east P. O., 2 to 7 p. m. Ph. Hyland 64J.

DRS. J. P. O. Givens and Laura B. Givens, graduates under Dr. Still, founder of osteopathy; acute and chronic diseases treated. Calls answered. Office over Busy Corner.

DR. H. J. RICHARDSON.

Eyes fitted with correct glasses, if needed. Phone Main 2744. OFFICE AND RES., 224 N. TEJON.

DR. CONWAY, Still's graduate; post graduate work under specialists. Phone or call 6 El Paso Bank Bldg.

AUTOMOBILES

FOR SALE—Two-cylinder, 5-passenger Buick touring car; make first-class combination truck and family car. The Strang Garage Co.

TOURING car, fully equipped, $600; or would consider trade on 5-passenger Ford. C-84, Gazette.

4-PASS. 4-cylinder Buick; good tires, chains, Prestolite, for sale cheap. 1417 Lincoln.

FOR SALE—5-passenger Peerless touring car; bargain for quick sale. The Strang Garage Co.

SECOND-HAND Fords, $300 to $450. Vollmer Bros., 122 N. Cascade.

FOR SALE—A 5-pass. Rambler automobile. Paul Auto Garage.

CLAIRVOYANTS

MADAM ELLOOM

world renowned for her marvelous predictions; most reliable; truest; save time, money, disappointment by consulting Madam Elloom, scientific palmist, trance clairvoyant, psychic healer. 309 S. Tejon.

MOVED — MRS. SAMPSON — Noted psychic; all work guaranteed. Readings daily. Spiritual meetings Sunday, Thursday evenings, 8 sharp. 14½ E. Pikes Peak.

DR. ELMA GILL, trance medium. Readings daily. Message circles, Wed., 8, 217 S. 12th St. M. 2660. Lecture and message, Sundays, 8 p. m., G. A. R. hall.

WANTED Real Estate

WANTED—Best fully modern 5 or 6-room house on full lot; N. or N. E. side; state lowest cash price, street and number. M-34, Gazette.

Furniture Repaired

FURNITURE repaired. 408½ S. Tejon. Phone 1680.

PAINTING & PAPERING

IF YOU are thinking of painting it will pay you to see me. Call mornings before 8 a. m. Phone Black 275.

Wants

LOST

LOST—In South park, Tuesday between 2 and 2 p. m., German silver coin purse with initial S; contained small change. Finder please return to Gazette office.

LOST—On North Tejon street car, small green purse, containing change for about five dollars. Finder please return to this office and receive reward.

LOST—On Manitou car, Thursday afternoon, gold-handled umbrella; monogram H. T. K. Reward at Gazette office.

LOST—Pair of rom-rimmed glasses; 2 lenses; between Zoo and Stratton park, on June 1. Reward at Gazette office.

LOST—Between college and Fontanero St., a brown bag containing fountain pen, bunch of keys. Reward at Gazette office.

BLACK silk mourning veil, May 31; lost off Wahsatch car. Reward for return this office.

LOST—Trunk from auto truck, near 3rd St., Colo. City. Return this office. Reward.

LOST—Gold locket, A. J. L. engraved; small; 5 of hearts inside. Reward. Gazette.

LOST—Between Colo. City and Glen Eyrie, gentleman's raincoat, new. Return to Gazette.

LOST—In Jungle, near college, nose glasses in case. Reward if returned to Gazette.

LOST—Small silver pocket knife marked with owner's initials. Reward Gazette.

LOST—Falcon wheel with merry widow handle bars and large spring seat; lost May 2. Liberal reward Gaz.

CORSAGE bouquet, blue; pin attached. Return to Robbins clothing store. Reward.

LOST—Colorado Midland Ry. ticket from Colorado Springs to Glenwood Springs. Reward Gazette.

LOST—Four door keys on ring, between Plaza and Tabernacle. Reward Gazette.

LOST—Man's gold watch, attached to green leather "Seven Falls" fob. Reward at Gazette office.

LOST—$20 in bills; two $5's and one $10. Return to Gazette office. Reward.

LOST—Hitch-weight with strap, in front of Billy Sunday tabernacle, 12 a. m. Return Gazette.

LOST—Panama hat; blew out of window of Gazette composing room. Reward. Return to this office.

3 NICKEL drinking cups, in black leather case; lost in Stratton park. Reward at this office.

LOST—Between Ivywild and Bemis hall, gold Phi Beta Kappa key. Reward at Gazette.

LADY'S gold bracelet, engraved, at college or Stratton park, Wednesday. Reward at Gazette.

IN Stratton park, Sunday, Hampden gold watch, with initials H. J. Reward at Gazette.

LOST—Bunch of keys on ring, near First Nat'l. bank. Reward, Gazette.

LOST—A bunch of keys, in business district. Reward at Gazette.

LOST—Pearl setting from scarf pin. Return to this office. Reward.

LOST—Pink string of beads. Return to Gazette.

LOST—Pair lady's gold-rim glasses. Reward at Gazette office.

LOST—A rhinestone slipper buckle pin, Saturday evening, north end.

LOST—Waltham 15-jewel watch, 25-year case. Reward. Gazette.

LOST—Gold bracelet, initial H; lost Monday. Reward at Gazette.

LADY'S brown kid right hand glove, near P. O. Reward Gazette.

LOST—Child's tan shoe; size 11E. Return to 819 E. Boulder. Reward.

STORAGE & TRANSFER

GOING to move right this time? Our vans are padded, the men experienced and our storage modern. The Smith Storage & Transfer Co. Phone M. 100.

PADDED moving vans, experienced men, new warehouse, private locked compartments. Pikes Peak Transfer and Storage Co. Phone 160.

STORAGE MILLEN HE stores goods right. 107-111 S. Nevada.

FOUND

FOUND—On the McKay road, June 4, an Ingersoll watch. Inquire at 529 N. Weber St.

FOR RENT Miscellaneous

LARGE barn, cheap; 3 stalls, large floor and loft. 523 N. Nevada. Main 4001W.

SEARCHING CRITICISM

From Lippincott's.

Five-year-old Herbert, scion of a bookish family, had learned to read so early and so readily that his first glimpses of story land were growing hazy in his memory. One day he confided to his mother:

"Ruthie showed me her new book today, and it's the queerest thing you ever saw! Why, it just says, 'Is it a dog? It is a dog. Can the dog run?' and a lot of things like that! 'Course I was too polite to say so, but it didn't seem to me the style was a bit juicy!"

On the Deerlodge national forest in Montana one lookout station has the record of reporting accurately, by distance and direction, a fire that was 65 miles away.

Nearly 3,000,000 young trees are being set out this spring on the national forests of northern Idaho and Montana. On the St. Joe national forest in Idaho 3,000 acres will be planted.

NEWSPAPER ARCHIVE®
NEWSPAPER ARCHIVE®

Bible Class a Feature of Sunday Campaign

Miss Saxe Instructs Large Number Daily

Although organized but last Wednesday, the Bible study class, conducted at the close of the service each afternoon in the tabernacle by Miss Grace Saxe, is fast becoming one of the big features on the Sunday evangelistic campaign. Yesterday's class was larger than that of the day before and from present indications the attendance by next week will be as great as expected.

Miss Saxe is a highly interesting teacher and uses a big blackboard to illustrate her lessons. The class will not meet today.

Cottage prayer meetings will be held this morning at 10 o'clock at the following homes:

District 1—North Side.

Section 1. Mrs. McDerott, 314 E. Pikes Peak.
Section 2. Mrs. C. Bailey, 3 Barton Apartments.
Section 3. Mrs. C. S. Romberg, 325 E. Platte.
Section 4. Mrs. Pring, 401 N. Nevada.
Section 5. Mrs. Stewart, 515 N. Nevada.
Section 6. Mrs. S. R. Slocum, 615 N. Weber.
Section 7. Mrs. Smith, 717 N. Weber.
Section 8. Mrs. J. J. McLean, 821 N. Weber.
Section 9. Mrs. L. B. Grafton, 312 E. Yampa.
Section 10. Mr. William Lennox, 109 N. Nevada.
Section 11. Mrs. Samuel Garvin, 1121 N. Nevada.
Section 12. Mrs. J. W. Yates, 1235 N. Weber.
Section 13. Mrs. Hughes, 1425 N. Weber.
Section 14. Mrs. Fernald, 1628 Del Norte Court.
Section 15. Mrs. Campbell, 210 E. Washington.
Section 16. Mrs. W. S. Morris, 2129 N. Nevada.
Section 17. Mrs. Gaine, Tyler Place.
Section 18. Mrs. Fritzer, 1931 N. Tejon.
Section 19. Mrs. Reinkin, 13 E. Jefferson.
Section 20. Mrs. T. W. Cox, 1708 N. Nevada.
Section 21. Mrs. W. H. Aitken, 1530 N. Tejon.
Section 22. Mrs. Frank Loud, 1203 N. Tejon.
Section 23. Mrs. W. H. Aitken, 1530 N. Tejon.
Section 25. Mrs. J. R. Robinson, 124 E. Dale St.
Section 26. Mrs. J. W. Garrett, 710 N. Cascade.
Section 27. Mrs. J. E. Hull, 14 E. Monument.
Section 28. Mrs. T. P. Barber, 510 N. Tejon.
Section 29. Mrs. Lockhart, 416 N. Nevada.
Section 30. Mrs. Webbs, 2 E. Bijou.
Section 31. Mrs. Myra Edwards, 529 E. Pikes Peak.
Section 32. Mrs. Benton, 530 E. Kiowa.
Section 33. Mrs. F. P. Fakler, 556 E. Platte St.
Section 34. Mrs. Reed, 630 E. St. Vrain.
Section 35. Mrs. P. H. Jenks, 627 N. Wahsatch.
Section 36. Mrs. Curtis, 919 N. Royer.
Section 37. Mrs. R. L. Wilson, 507 E. San Rafael.
Section 38. Mrs. Addie Cooper, 310 Beacon St.

District 2—East Side.

Section 1. Mrs. Versa Herron, 1727 N. Royer.
Section 2. Mrs. W. H. Green, 1552 N. Royer St.
Section 3. Mrs. Toops, 1520 N. Corona.
Section 4. Mrs. Young, 701 E. Columbia.
Section 5. Mrs. Ralph J. Young, 701 E. Columbia.
Section 6. Mrs. M. Van Lopik, 1124 N. Institute.
Section 7. Mrs. Nicholson, 1204 E. Yampa.
Section 8. Mrs. Hoffman, 920 N. Cedar.
Section 9. Mrs. Platt, 827 E. Monument.
Section 10. Mrs. M. E. Worthing, 831 E. Monument.
Section 11. Mrs. F. A. McDougle, 806 E. Boulder.
Section 12. Mrs. Thompson, 1212 E. Platte.
Section 13. Mrs. Bridges, 240 N. Franklin St.
Section 14. Mrs. Richardson, 1117 E. Platte.
Section 15. Mrs. Anderson, 814 E. Platte.
Section 16. Mrs. Ritter, 19 N. Prospect.
Section 17. Mrs. Gowdy, Nob Hill.

District 3—South Side.

Section 1. Mrs. A. Chadwick, 228 S. Conejos.
Section 2. Salvation Army Hall, 13 S. Cascade.
Section 3. Mrs. Morgan, Lincoln Bldg.
Section 4. Mrs. Welsh, 412 S. Nevada.
Section 5. Mrs. Lina Van Eaton, 119 E. Cimarron.
Section 6.
Section 7. Mrs. Davis, 11 E. Monroe.
Section 8. Mrs. Loyd, 107 W. Monroe.
Section 9. Mrs. E. B. Van Riper, 106 S. Nevada.
Section 10. Mrs. C. W. Page, 26 W. Rio Grande St.
Section 11. Mrs. Bishop, 121 E. Las Animas.
Section 12. Mrs. McKays, 816 S. Sahwatch.
Section 13. Mrs. Draper, 25 W. Fountain.
Section 14. Mrs. Elmer Hagamyer, 1112 S. Nevada.
Section 15. Mrs. Kloepfer, 844 S. Nevada.
Section 16. Mrs. Reynolds, 230 E. Las Vegas.
Section 17. Mrs. McCarthy, 807 S. Weber.
Section 18. Mrs. E. B. Van Riper, 106 S. Nevada.
Section 19.
Section 20. Mrs. Donham, 421 S. Weber.
Section 21. Mrs. Bagby, 324 S. Nevada.
Section 22. Mrs. J. B. Bradley, 211 E. Cucharas.
Section 23. Mrs. S. A. Ward, 125 S. Nevada.
Section 24. Mrs. S. A. Pace, 430 E. Huerfano.
Section 25. Mrs. R. J. Gwillim, 737 E. Huerfano.
Section 26. Mrs. Quinn, 228 S. Institute.
Section 27. Mrs. Lorance, 925 E. Cucharas.
Section 28. Mrs. Ellis, 942 E. Cimarron.
Section 29. Mrs. John Osborn, 715 E. Cimarron.
Section 30. Mrs. Pring, 912 E. Monument.
Section 31. Mrs. L. E. White, 912 S. Royer.
Section 32.

District 4—West Side.

Section 1. Mrs. London, 420 S. Tenth.
Section 2. Mrs. Gowens, 12 N. Chestnut.
Section 3. Mrs. Silver, 522 W. Kiowa.
Section 4. Mrs. J. C. Anderson, 104 W. Cucharas.
Section 5. Mrs. Gilbert, 718 W. Pikes Peak.
Section 6. Mrs. McCauly, 1128 Colorado Ave.
Section 7. Mrs. George Mobley, 1111 Grant.
Section 8. Mrs. A. J. Bailey, 1315 Colorado Ave.
Section 9. Mrs. Fransen, 1509 Grant.
Section 10. Mrs. J. W. Clark, 1639 Grant.
Section 12. Mrs. Charles Brown, 1314 Colorado Ave.
Section 13. Mrs. Fiedler, 1418 Lincoln.
Section 14. Mrs. Rippey, 1662 Colorado Ave.
Section 15. Mrs. Engstrom, 1809 Colorado Ave.
Section 16. Mrs. Van Teylingen, 314 W. Boulder.
Section 17. Mrs. Kern, 516 W. Platte.
Section 18. Mrs. Bridgman, 416 N. Walnut.
Section 19. Mrs. Haris, 523 N. Walnut.
Section 20. Mrs. Hannah Sellegren, 744 N. Walnut.
Section 21. Mrs. Anna Koerner, 312 N. St. Vrain.
Section 22. Mrs. F. C. Osgood, 816 N. Spruce.
Section 23. Mrs. J. Bickerton, 1113 N. Walnut.
Section 24. Mrs. Bickerton, 1113 N. Walnut.
Section 25. Mrs. Ferris, 1632 N. Chestnut.
Section 26. Mrs. Ferris, 1632 N. Chestnut.

District 5—Colorado City.

Section 1. Mrs. Dryden, 2030 Monroe.
Section 2. Mrs. E. H. Gum, 119 Lincoln.
Section 3. Mrs. L. Carnahan, 204 Jefferson.
Section 4. Mrs. Riley, 319 Lincoln.
Section 5.
Section 6.
Section 7. Mrs. Glem, 925 Lincoln.
Section 8. Mrs. Bright, 1135 Lincoln.
Section 9. Mrs. Beech, 116 Ruby Ave.
Section 10.
Section 11.
Section 12.
Section 13. Mrs. Granins, 715 S. Fourth.
Section 14. Mrs. Lee Sportsman, Broadway and Lahgmyer.
Section 15. Mrs. Michael, 205 Jackson.
Section 16. Mrs. Haslette, 303 Jackson Ave.
Section 17. Mrs. Brooks, 931 Jefferson.

District 6—Manitou.

Section 1. Mrs. E. Tillitson, Pawnee Ave.
Section 2. Mrs. Louise Howard, Manitou.
Section 3. Mrs. Clara Phiffer, 1 W. Grand View Hotel.
Section 4. Mrs. D. Hughes, Ruxton Ave.
Section 5. Mrs. Anna Broadbent, Prospect Ave.
Section 6. Mrs. E. F. Huber, 96 Canon Ave.

District 7—Ivywild.

Section 1. Mrs. Brown, E. Second St.
Section 2. Mrs. Fred E. Horn, 730 Twelfth St.
Section 3. Mrs. Funk, 1720 Cascade.
Section 4. Mrs. Stelson, 109 Cheyenne Road.

District 8—Stratton Park.

Section 1. Mrs. J. L. Harlan, 930 Cheyenne Road.
Section 2. Mrs. Clark, Camp Stratton.

District 9—Colored Churches.

Section 1. Peoples M. E. church, St. Vrain and N. Royer.
Section 2.
Section 3. Mrs. Maggie Carter, 517 S. Weber.
Section 4. Mrs. Lena Seymour, 552 E. Moreno.
Weber.
Section 6. Mrs. Hill, 330 S. Conejos.
Section 7.

District 10—Green Mt. Falls.

Section 1.

It is Just Natural To Admire Babies

Our altruistic nature impels love for the cooing infant. And at the same time the subject of motherhood is ever before us. To know what to do that will add to the physical comfort of expectant motherhood is a subject that has interested most women of all times. One of the real helpful things is an external application sold in most drug stores under the name of "Mother's Friend." We have known so many grandmothers, who in their younger days relied upon this remedy, and who recommend it to their own daughters that it certainly must be what its name indicates. They have used it for its direct influence upon the muscles, cords, ligaments and tendons as it aims to afford relief from the strain and pain so often unnecessarily severe during the period of expectancy.

A little book filled by Bradfield Regulator Co., 206 Lamar Bldg., Atlanta, Ga., refers to many things that women like to read about. It may not only to the future Mothers but also to their husbands, mornings sickness and other [illegible]

PRECAUTION IS TAKEN TO GUARD ROOSEVELT FROM SUFFRAGETTES

LONDON, June 11.—Fears of suffragette activities have caused the withholding from publication in London of Col. Theodore Roosevelt's engagement during his approaching visit to England. It is known, however, that except for his lecture before the Royal Geographical society, Colonel Roosevelt will take no part in public functions while he is here. On the other hand, an extensive list of private entertainments have been arranged so that the colonel may have the opportunity of meeting prominent people whom he desires to see.

Sir Edward Grey, secretary of state for foreign affairs, is to give a luncheon in honor of Colonel Roosevelt on June 16, and on that occasion most of the leading members of the Liberal party will be present. Before this, however, immediately after the arrival of Colonel Roosevelt from the continent, Walter Hines Page, the American ambassador, is to entertain him at luncheon.

The colonel is to spend the week-end at Chequers court, the country residence in Buckinghamshire of Arthur Hamilton Lee, a Unionist member of the house of commons, who is to be the host of the former president of the United States all the time he is in England.

Among those invited to Chequers court are Field Marshal Earl Roberts and his daughter, Owen Seaman, editor of Punch, John St. Leo Strachey, publisher of the Spectator, and Mrs. Strachey, Sir Sidney Colvin, who was 28 years keeper of the prints and drawings at the British museum, Sir Bertrand Dawson, physician extraordinary to the king, and Sir Horace Plunkett, the agricultural expert.

TO DARKEN HAIR APPLY SAGE TEA

Look Young! Bring Back Its Natural Color, Gloss and Thickness

Common garden sage brewed into a heavy tea with sulphur and alcohol added, will turn gray, streaked and faded hair beautifully dark and luxuriant, remove every bit of dandruff, stop scalp itching and falling hair. Just a few applications will prove a revelation if your hair is fading, gray or dry, scraggly and thin. Mixing the sage Tea and Sulphur recipe at home, though, is troublesome. An easier way is to get the ready-to-use tonic, costing about 50 cents a large bottle at drug stores, known as "Wyeth's Sage and Sulphur Hair Remedy," thus avoiding a lot of muss.

While wispy, gray, faded hair is not sinful, we all desire to retain our youthful appearance and attractiveness. By darkening your hair with Wyeth's Sage and Sulphur, no one can tell, because it does it so naturally, so evenly. You just dampen a sponge or soft brush with it and draw this through your hair, taking one small strand at a time; by morning all gray hairs have disappeared and, after another application or two, your hair becomes beautifully dark, glossy, soft and luxuriant. Adv.

Marriage Interferes With Politics; Woman Won't Change Name

SACRAMENTO, Cal., June 11.—A novel problem was brought before the election officials of California today, and the solution is not yet. It involves the status of a woman candidate for office who insists on changing her name by marriage in the interval between the state primary and the November election.

Charles B. Burger, chairman of the Prohibition state central committee, in a communication to the secretary of state explaining the situation, said: "One of our women nominees for the legislature is to be married after the primaries, and she refuses either to hasten or to delay matters to suit the convenience of our election laws. There is a possibility of her election, which complicates matters."

Secretary of State Jordan promptly ruled that the candidate's name must be the same on both ballots, and the question now pending is whether or not a married woman can be elected to office if she makes the race under her maiden name.

NEW PLACE OF AMUSEMENT

One of the finest box ball rooms in the west has just been opened for business on Kiowa street, at No. 10. The alleys are the longest and latest improved. The room will be so conducted that ladies can play at any time. Come in and see the place, and if you want to play, it costs the smal sum of 5 cents per person to roll 30 balls. No. 10 Kiowa street.

IF KIDNEYS ACT BAD TAKE SALTS

SAYS BACKACHE IS SIGN YOU HAVE BEEN EATING TOO MUCH MEAT

When you wake up with backache and dull misery in the kidney region it generally means you have been eating too much meat, says a well-known authority. Meat forms the uric acid which overworks the kidneys in their effort to filter it from the blood and they become sort of paralyzed and loggy. When your kidneys get sluggish and clog, you must relieve them like you relieve your bowels; removing all the body's urinous waste else you have backache, sick headache, dizzy spells, your stomach sours, tongue is coated, and when the weather is bad you have rheumatic twinges. The urine is cloudy, full of sediment, channels often get sore, water scalds and you are obliged to ask relief two or three times during the night.

Either consult a good, reliable physician at once or get from your pharmacist about four ounces of Jad Salts; take a tablespoonful in a glass of water before breakfast for a few days and your kidneys will then act fine. This famous salts is made from the acid of grapes and lemon juice, combined with lithia, and has been used for generations to clean and stimulate sluggish kidneys, also to neutralize acids in the urine so it no longer irritates, thus ending bladder weakness.

Jad Salts is a life saver for regular meat eaters. It is inexpensive, cannot injure and makes a delightful, effervescent lithia-water drink. Adv.

You are cordially invited to visit our rest room, 2nd floor. There you can do your writing and your telephoning.

GIDDINGS & KIRKWOOD
SUCCESSORS TO
GIDDINGS BROS

This store is always interesting to visitors. They are made welcome throughout the store whether intending to make purchases or not.

Special Purchase and Sale of 800 Yards Printed French Foulards 95c

$1.50, $1.75 and $2 values, yard

Eight hundred yards of 40 inch printed French Foulards secured at a price concession which enables us to offer them for the unusual low price of 95c yard, the values being $1.50 to $2.00. Please bear in mind that this is a very exceptional opportunity as Foulards are a great favorite for summer silks cool, tasteful, well wearing; moreover, these Foulards are in the popular shades, copenhagen, mahogany, reseda, taupe, lavender, light gray, old rose, brown, tan, navy, also black; 40 inches wide, $1.50, $1.75 and $2 values, per yard..... 95c

See Window Display

We are also offering 40-inch printed crepe de chine in the popular shades of green, taupe, mustard, wistaria, mahogany, tango, Nell rose and brown, from our regular stock, and our regular $2 value at, per yard..... 95c

Summer Wash Fabrics Most Unusual Values

26 to 30-inch Printed (half silk) Crepe de Chine, in popular summer colorings, selling regular 60c yard; special price..... 45c
36-inch plain color (half silk) Crepe de Chine, selling regular 75c yard; special price..... 49c
42-inch plain and fancy Ratine, selling regular $1.25 yard; special price..... 75c
44 and 46-inch plain and fancy Ratine, selling regular $1.50 and $2.00 yard; special price..... 95c
38-inch plain Ratines, selling regular 75c per yard; special price..... 45c
28-inch Silk Ratine, selling regular 60c yard; special price..... 45c
45-inch Linen Suiting, selling regular 75c per yard; special price..... 49c

ON BARGAIN SQUARE

Don't fail to see the wonderful values in Wash Materials on the Bargain Square; values up to 50c yard, at..... 15c

Also hundreds of Remnants at a reduction in price 25% to 35%.

$1.25 and $1.50 House Dresses, Special for 95c

These dresses are made of good washable ginghams, in plain colors and neat stripes and checks. They are just as good values, if not better, than the ones we sold a few weeks ago at 95c. Many of our customers were disappointed before by not getting here in time to secure one or more of these splendid values, so we hope they will get here earlier this time. Real $1.25 and $1.50 values, 95c

Dress Waists ½ Regular Price

Your choice of any Dress Waist in stock (made of chiffons, nets and fancy silks) for exactly half the regular price. The famous Larrymade Waists, designed by Paul Poiret, are included, together with other good makes.

Special Sale of Voile and Scrim Curtains

White and ecru Voile and Scrim Curtains in the following styles: Hemstitched, hemstitched with lace edge, edge and insertion, others plain edge with insertion on sale at the following special prices:

$1.00 Curtains, special, per pair..... 75c
$1.25 Curtains, special, per pair..... 90c
$1.35 Curtains, special, per pair..... $1.05
$1.50 Curtains, special, per pair..... 1.20
$1.75 Curtains, special, per pair..... $1.40
$2.00 Curtains, special, per pair..... $1.60
$2.25 Curtains, special, per pair..... $1.75
$2.50 Curtains, special, per pair..... $1.90
$3.50 Curtains, special, per pair..... $2.25
$4.00 Curtains, special, per pair..... $2.75
Third floor.

Special Sale Table Damask Remnants

One lot of Table Damask Remnants ranging in lengths from 1½ to 3 yards. Also a lot of Napkins cut in ½ dozens. All on sale in linen department at BIG PRICE REDUCTIONS.

June Sale of Muslin Underwear

The Best Assortment and Values to Be Found Anywhere

If you have visited this department since this sale started you were able to see that for yourself. This sale is offering hundreds upon hundreds of simple and elaborate undergarments at a saving of 20% off regular price. Gowns, Drawers, Petticoats, Combination Suits, Chemise, Pajamas and Princess Slips in many different styles.

PETTICOATS, in many different styles, regular prices ranging from $1.00 to $6.00, at..... 20% Off
GOWNS, in many different styles, regular prices ranging from 75c to $7.00, at..... 20% Off
DRAWERS, in many different styles, regular prices ranging from 25c to $5.00, at..... 20% Off
COMBINATION SUITS, in many different styles, regular prices ranging from $1.00 to $5.00, at..... 20% Off
PAJAMAS, in many different styles, regular prices ranging from $1.75 to $4.00, at..... 20% Off
PRINCESS SLIPS, in many different styles, regular prices ranging from $1.75 to $8.00, at..... 20% Off
CHEMISE, in many different styles, regular prices ranging from 75c to $1.75, at..... 20% Off
CAMISOLES, in many different styles, regular prices ranging from $1.75 to $10.00, at..... 20% Off
All Crepe de Chine and China Silk Underwear 20% Off
All Children's Muslin Undergarments at..... 20% Off.

The Charm of The Present Styles

is best illustrated in the New

JUNE McCALL PATTERNS

and

Fashion Publications

Today is the time when the "perfect costume" is easy to attain, irrespective of the size of your purse.

The newest styles, bustle suggestions, wide-hipped gowns, Dutch tunic effects, tiered, ruffled and rippling skirts, shadow-lace ideas, all the latest things that women of refinement and good taste will wear, are pictured and described in the McCall Style Publications.

Exquisite New Fabrics

and

McCall Patterns

will reduce "the high cost of dressing" and add personality, distinction and economy to your wardrobe.

5921—5917

Ask About the New Styles in Our Pattern Department Today.

The Colorado Springs Dry Goods Co.
COLORADO SPRINGS, COLO.

The Gazette Delivered for 60c per Month

NewspaperARCHIVE®
NewspaperARCHIVE®